THE WITCH 47

SALEM CLASSICAL
&
HIGH SCHOOL

SALEM HIGH SCHOOL I.M.C.
77 WILLSON STREET
SALEM, MA. 01970

Digitized by the Internet Archive
in 2016

https://archive.org/details/salemhighschooly1947clas

SALEM CLASSICAL AND HIGH SCHOOL

PRESENTING The SALEM

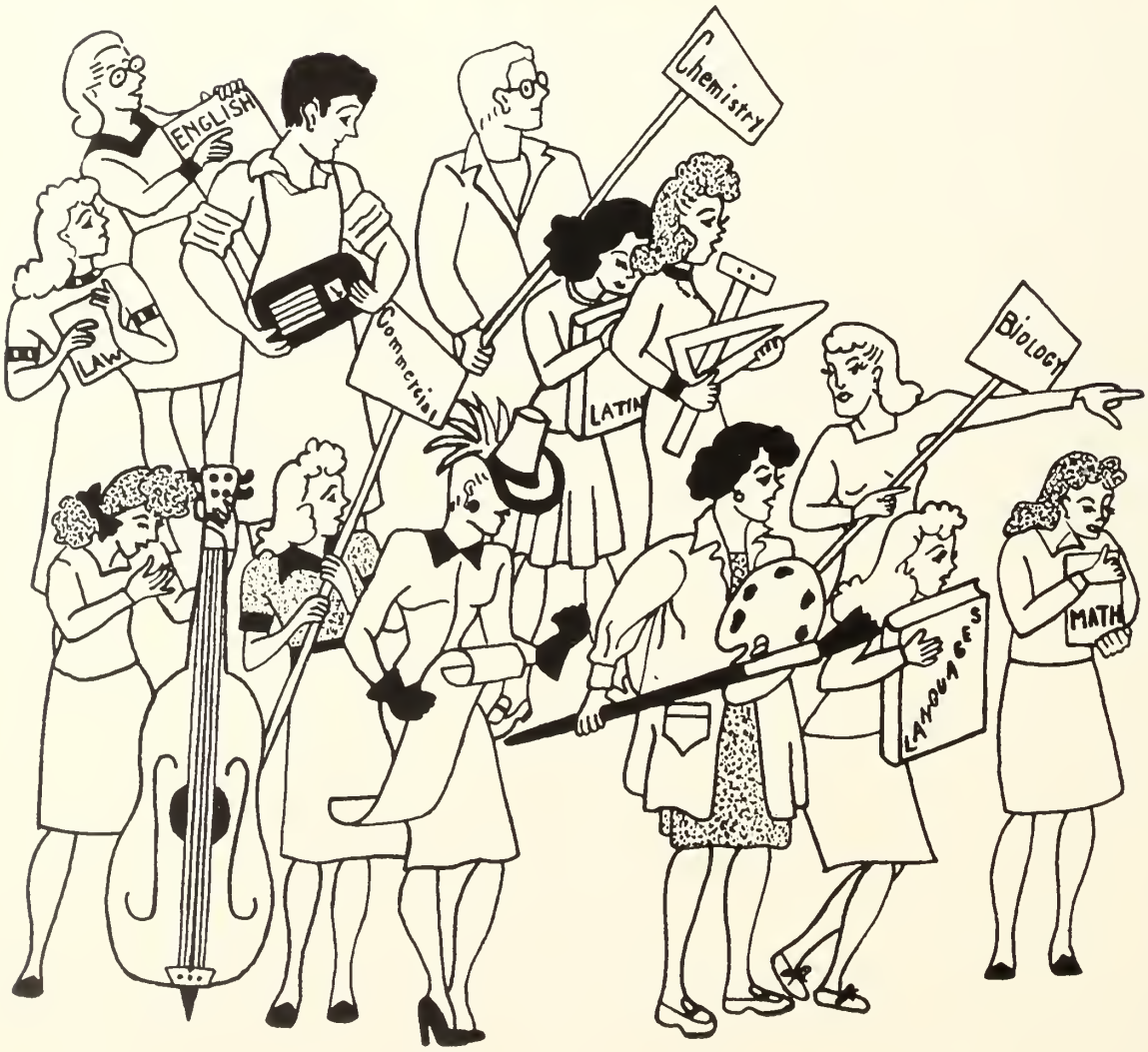

WITCH of 1947

SALEM HIGH SCHOOL
LIBRARY

PETER F. CARBONE
SUPERINTENDENT

CHESTER R. ARNOLD

PRINCIPAL

P. T. KENNEALLEY

VICE-PRINCIPAL

Dedication

In appreciation of their untiring efforts and inexhaustable patience in preparing us for the future we, the graduating class of 1947, dedicate our Yearbook to the members of the faculty of Salem High School.

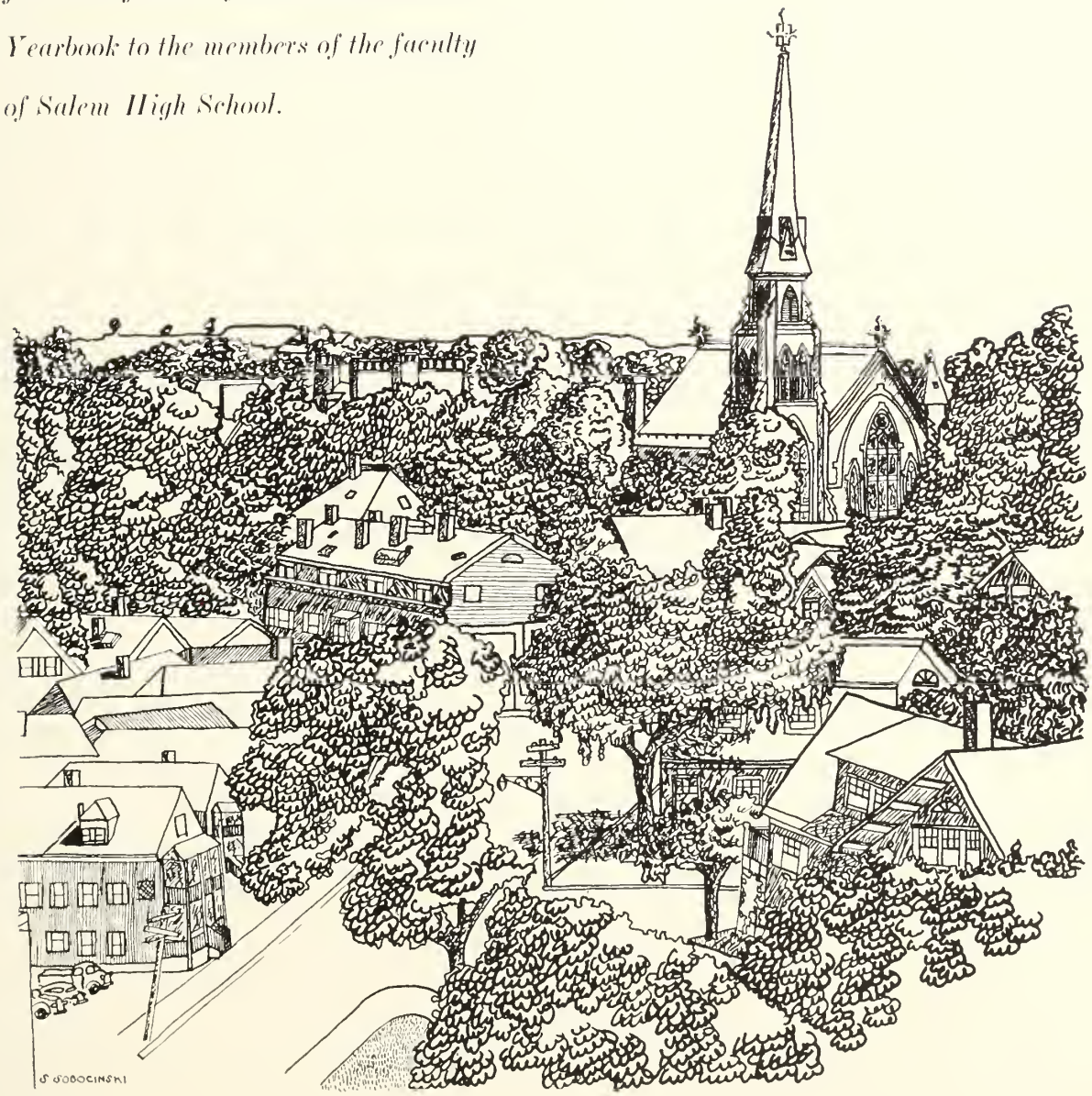

SALEM CLASSICAL AND H

IGH SCHOOL

Foreword

As we graduate from Salem High School we, the class of 1947, wish to express our sincere gratitude to Principal Chester R. Arnold, to Vice Principal Patrick T. Kennealley and to the members of the faculty of the Salem Classical and High School for the valuable teaching, helpful advice, and considerate understanding which they have cheerfully given us.

We are entering a postwar world in which the fear of depression and of hard times predominates. Fortified with a cultural background of education and a high standard of citizenship, sportsmanship, and consideration for fellow man which has been imprinted on our minds we step forth into this era confident that our four years at Salem High have not been in vain.

Contents

Dedication

Seniors

Activities

Sports

Advertising

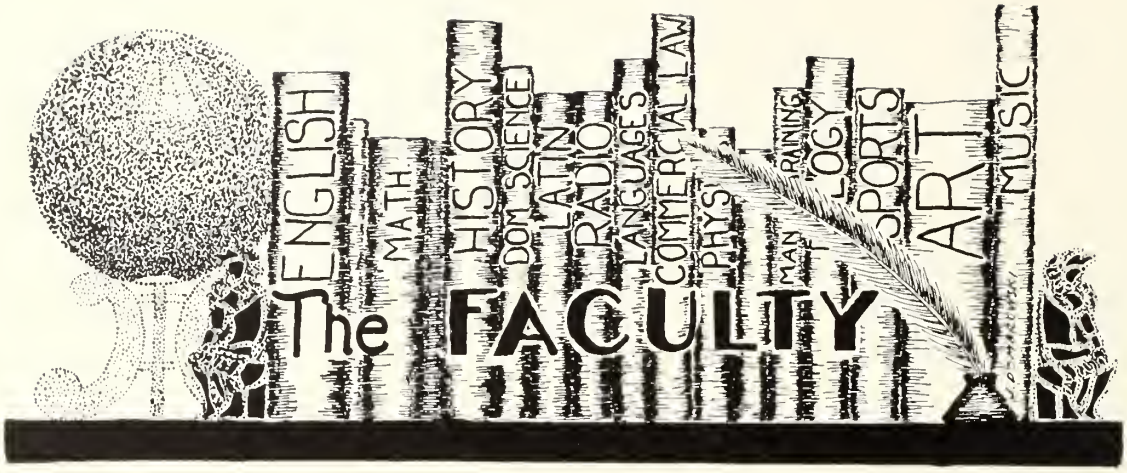

Arnold, Chester R., *Principal*

Kennealley, P. T., *Vice Principal*

Barry, Marie L.
Blossom, Ida L.
Broderick, Robert W.—*Phys. Ed.*
Brown, Philip—*Guidance*
Budka, Metchie
Cass, Mary T.
Cassidy, Richard—*Mod. Languages*
Cohen, Israel
Connors, Frank
Crean, Cornelius
Crotty, Margaret
Cunningham, James J.—*Man. Tr.*
Daly, John B.
Dana, Francis W.
Dolan, Charles
Donovan, Kathleen
Doyle, Dorothy M.
DuBois, Mrs. Winifred
Fennell, Lawrence—*History*
Fisk, Florence J.
Fitzpatrick, Ann L.
Foley, William J.
Glebow, Valentina
Green, Oliver F.
Hanifey, Mary
Hubbard, Hortense G.
Jameson, Matthew
Kerrigan, John F.—*Physics*
Kopaczynska, Victoria
LeBlanc, William
Little, Catherine G.
Lundergan, Ann M.
Lynch, Mildred
Lyons, Joseph M.
McCabe, Edward J.
McNamara, Thomas H.
McNeil, Nicholas T.
Mizzi, Domenico
Mulligan, Nellie E.—*Commercial*
Murphy, Joseph
Murray, James J.
Natale, Philip W.
O'Brien, Glenn F.
Phelan, Marie
Pinkos, Genevieve
Porochniak, Paul
Pszenny, Joseph
Randall, Helen—*Domestic Science*
Rousseau, Fernand J.
Rousseau, Festus S.—*Art*
Russell, Helen
Schubert, Marion D.
Shea, Elizabeth
Shearer, Edith M.—*Latin*
Shortell, Helena—*English*
Smith, Joseph B.
Taylor, Arthur W.—*Chemistry*
Teeling, Thomas W.
Tellier, John E.
Trubey, Cyril C.
Tupper, Russell E.
Walsh, Thomas J.—*Mathematics*
Ward, Helen C.
Williams, Annabel C.
Yerrinton, Margaret

Librarian

Annable, Dorothy

Office

Flynn, Alice—*Secretary*
Harkins, Barbara J.—*Clerk*

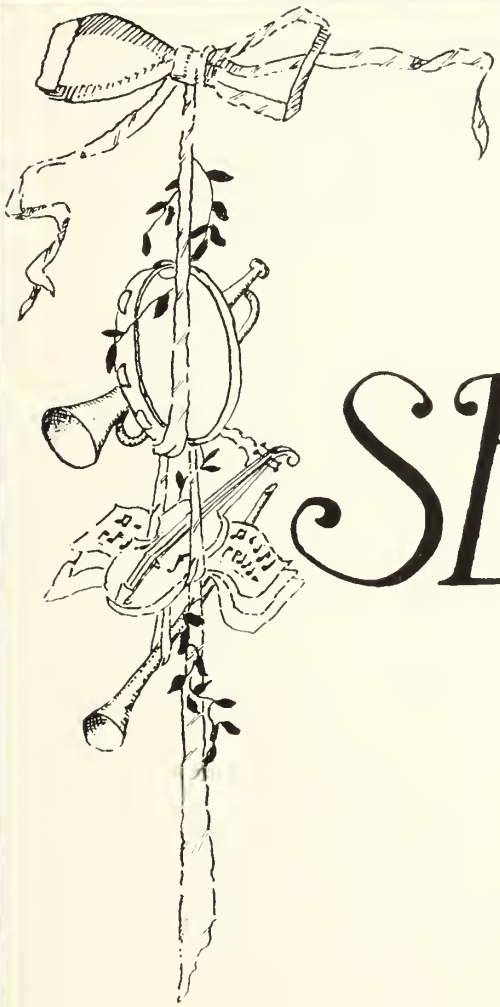

SENIORS

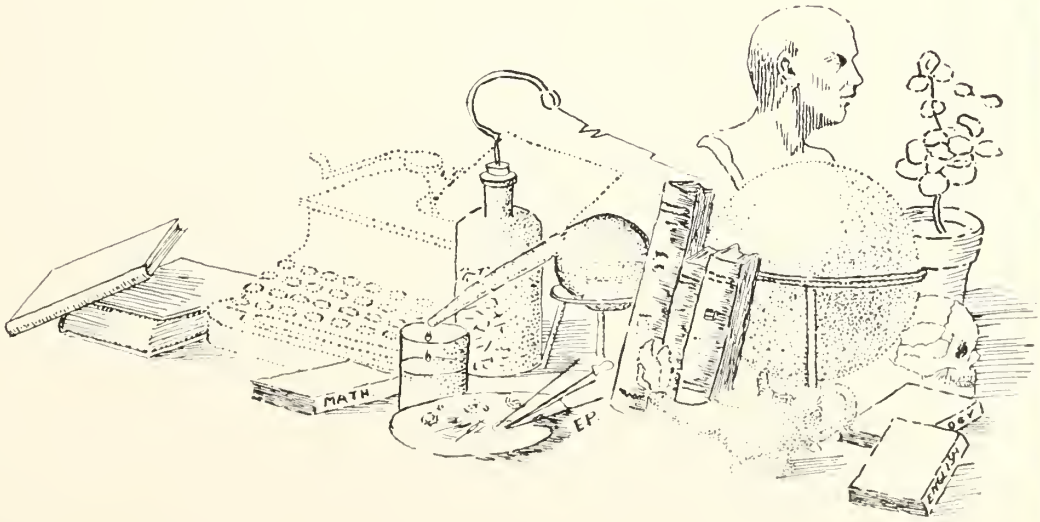

Allan Ablow
260 Washington Street
"Happy and lucky, carefree and gay."
Advance 1
Band 1, 2, 3, 4
Chess Club 4
Dramatic Club 1, 2
Latin Club 2, 3
Music Club 2, 3, 4
Orchestra 1, 2, 3, 4
Student Council 1
Yearbook Staff 4

Robert Atwood
1 Walter Street
"What is done, let's leave done."

Harold Addison
71 School Street
"Quiet, but missed if not present."
Motion Picture Projectionist 3, 4
Radio Club 4
Track 3, 4

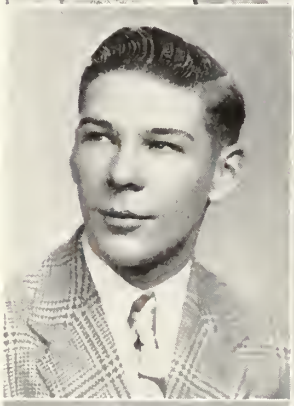

Patricia Bailey
9 Japonica Street
"In her eyes there is true blue;
Wise and sweet—the girl for you."
Commercial Club 4
Debs in Fashion, Vice President 4
Student Council 2

John Ahern
15 Japonica Street
"His ready smile and athletic arts will live forever in our hearts."
Baseball 2, 3, 4, Captain 4
Football 3, 4
Hockey 3, 4
Senior Class Officer, President

Dorothy Ball
120 North Street
"Her voice was ever soft, gentle and low,
An excellent thing in a woman."
Baton Squad 3
Debs in Fashion 4
Dramatic Club 4
Student Council 4
National Honor Society

Henry Andrews
25 Hardy Street
"A chip off the old block."
Basketball 4
Chess Club 4
Football 4
Radio Club 4
Softball 4
Traffic Boy 4

Virginia L. Banks
57½ Ocean Avenue
"She is a form of life and light,
Laughing eyes and manner bright."
Commercial Club 3, 4
Geographical Society 4
Movie Club 3, 4
Music Club 3, 4

SENIORS

Dorothy Bates
72 Webb Street
"A walking sunshine tablet."
The Advance 2, 4, Sophomore Reporter 2, Girls' Sport Editor 4
Bowling Club 4
Dramatic Club 4
Field Hockey 2, 3
Library Corps 2, 3
Movie Club 3
Music Club 2
Spanish Club 3
Student Council 3, 4, Executive Committee 4

Jean Baxter
22 Thorndike Street
"Let's enjoy pleasure while we we can, pleasure is never long enough."
Guidance Assistant 1, 2, 3, 4

Donald Beal
8½ Summit Avenue
"He was the mildest mannered man."
Chess Club 4
Movie Club 4
Radio Club 4
Track 2, 3, 4

Janet Beechey
42 Warren Street
"Manners are the perfect flowers of character."
The Advance, Exchange Editor 4
Dramatic Club 4
Junior Red Cross Council 1, 2, 3, 4
Latin Club 2
Library Corps 2, 3, 4
Music Club 2, 3, 4
Student Council 3
Yearbook Staff 4
National Honor Society

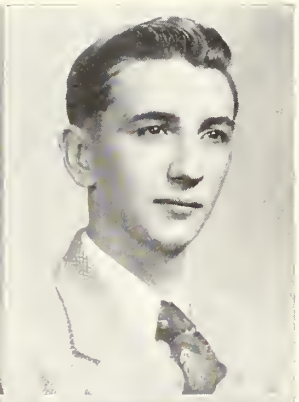

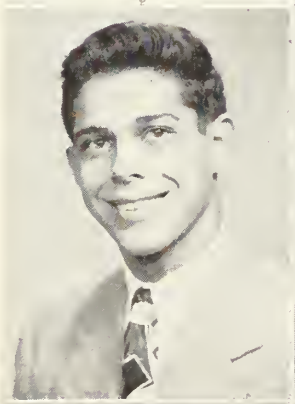

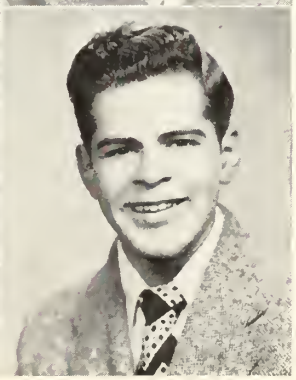

Edward O. Belleau
3 Mason Street
"A friend in need
Is a friend indeed."
Commercial Club 1, 3

Donald Benson
42 Orne Street
"Athletic Don, he never frets,
The type of friend one never forgets."
Baseball 3
Football 2
Golf Club 1, 2, 3, 4
Hockey 2, 3, 4
Junior Red Cross Council 2
Latin Club 2
Movie Club 3
Radio Club, Secretary 4
Rifle Club 2, 3
Student Council 2

Leonard Berkal
159 Lafayette Street
"He's little, but he's wise,
He's a terror for his size!"
Band 1, 2, 3, 4
Debating Society 3
Dramatic Club 4
Latin Club 1, 2
Music Club 1, 2, 4
Orchestra 1, 2, 3, 4
Student Council 1, 2
Track 3, 4, Manager 4

Albert Bertrand
29 St. Peter Street
"Much mirth and no madness,
All good and no badness."
Band 1
Dramatic Club 4

SALEM HIGH SCHOOL
LIBRARY
1947

Rhoda Berman
186 North Street
"A little girl with a lot to say."

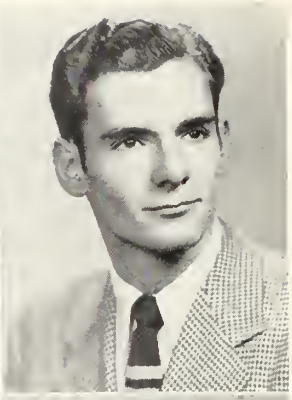

Roger Brilliant
7 Pleasant Street
"Rare compound of oddity, frolic and fun
Who relishes a joke and rejoices in a pun."
Basketball 1, 2, 3, 4
Dramatic Club 3, 4
Football 4
Rifle Club 3
Student Council 1, 2
Track 3, 4

Joseph Blanchette
71 Harbor Street
"Understanding for his fellow man is but one of the many attributes he commands."
Art Club, Treasurer 4
Commercial Club 3
Yearbook Staff, Assistant Photo Editor 4
Witch's Brew, General Manager 4

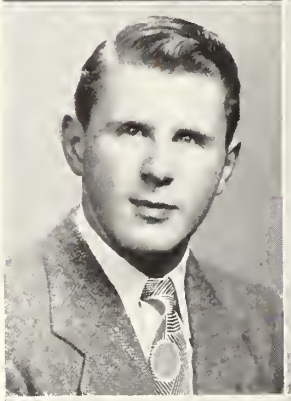

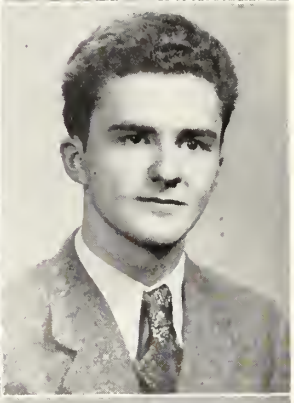

Aubrey Brine
2 Woodside Street
"Two qualities that often blend, a good sport, and a loyal friend."
Yearbook Staff 4

Jeanne Bouley
54 Lawrence Street
"Just our Jeanne, quiet and sweet,
The nicest girl you could wish to meet."

Nancy Brophy
2 Dalton Parkway
"Personality, a gleaming smile, and active mind, a friend worth-while."
The Advance 4
Baton Squad 1
Music Club 3
Student Council 1
Swimming Club 2
Yearbook Staff 4

Ruth Brennan
10 Beacon Street
"Two qualities that often blend, a good sport, and a loyal friend."
The Advance 4
Commercial Club 2, 4
Geographical Society 4
Movie Club 4
Student Council 1
Chorus 1, 2, 3, 4
National Honor Society

Donald E. Brown
17 Highland Street
"Happy-go-lucky, carefree, and gay,
May luck go with you all the way."
Geographical Society 4
Latin Club 2
Movie Club 4
Radio Club 4
Spanish Club 4

SENIORS

Ruth Buckley
9 Meadow Street
"She is a form of life and light,
Laughing eyes and manner bright."
Movie Club 1

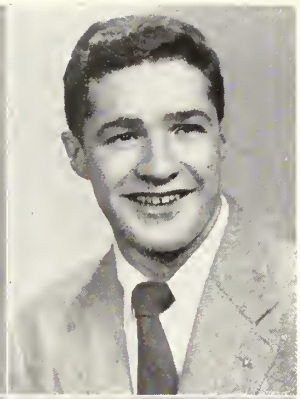

John R. Cappuccio
14 Pratt Street
"My appetite comes to me while eating."
Football 3, 4
Track 4

Robert Burke
85 Tremont Street
"He loves to laugh, he loves all fun,
He's never quiet when school is begun."
Baseball 2, 3
Golf Club 3
Latin Club 2
Movie Club 2, 3
Spanish Club 2

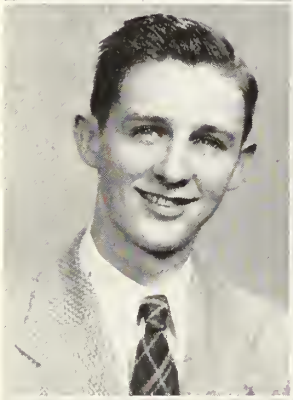

Mary Jane Carr
22 Southwick Street
"Quiet and still, yet lots of fun."
Basketball 1, 2, 3, 4
Baton Squad 1, 2, 3, 4, Leader 3, 4
Commercial Club 4
Field Hockey 4
Junior Red Cross Council 2
Movie Club 1
Music Club 2
Softball 1, 2, 3
Swimming Club 4
Yearbook Staff 4

John Burkinshaw
6 Franklin Street
"Always full of fun—you bet,
Just the way you can't forget."
The Advance 3
Baseball 1
Chess Club 1
Debs in Fashion 4
Dramatic Club 3
Golf Club 3, 4
Latin Club 4
Microphone Operator 2
Radio Club 1
Science Club 2
Track 2, 3

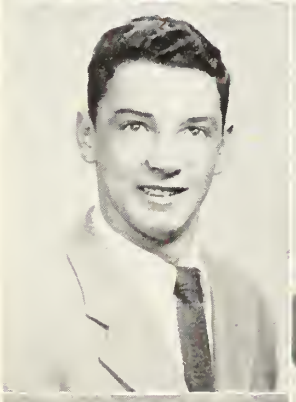

Norman Cheney
52 Highland Avenue
"Words are women, deeds are men."
The Advance 4
Dramatic Club 3, 4
Microphone Operator 3, 4
Radio Club 4

Shirley Cabill
16 Oliver Street
"Quiet, modest and sweet, a combination you just can't beat."
Debs in Fashion, Secretary 4
Dramatic Club 4
Guidance Assistant 2, 3
Junior Red Cross Council 1, 2, 3
Music Club 1

Harry Cobb
1 Beachmont Road
"He had a head to contrive, a tongue to persuade, and a hand to execute any mischief."
Microphone Operator 4
Radio Club 4

Earline Coffin
9 Goodell Street
"Man has will, but woman has her way."
Cheerleader 3, 4
Commercial Club 2
Debs in Fashion 4
Music Club 2

Richard A. Cote
27 Shore Avenue
"A spotless man, a matchless man, virtues ever known."
French Club 2
Hockey 2, 3, 4, Co-captain 4
Radio Club 4
Senior Class Officer, Treasurer 4
Spanish Club 3
Yearbook Staff 4

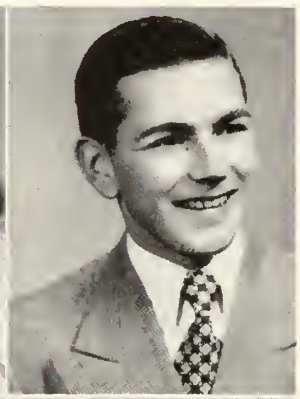

Joan Colligan
23 Northend Avenue
"A keen mind enriched by a gleaming personality."
The Advance, Senior Reporter 4
Basketball 4
Bowling Club 3
Junior Red Cross Council 3
Latin Club 1, 2
Music Club 1, 2
Softball 1
Student Council 1, 2, 3, 4
Swimming Club 1, 2, 3
Prize Book Winner
National Honor Society
Yearbook Staff 4

Elizabeth Cronin
17 Pleasant Street
"Sociable and pleasant, always willing to laugh."
Baton Squad 1, 2, 3, 4
Twirling Squad 4

June Conwell
22 Highland Avenue
"Dark eyes, dark hair, and a pretty smile
A true friend and one worthwhile."
Commercial Club 3
Music Club 2
Student Council 3
Swimming Club 2

John Cronin
13 Cherry Street
"He's little but he's wise, he's a terror for his size."

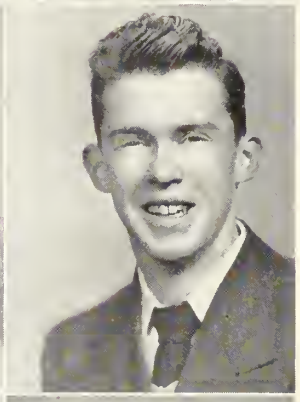

Leopold Cote
10 Hazel Street
"He is a talker, and needs no questioning before he speaks."
French Club 2
Motion Picture Projectionist 3
Music Club 2
Radio Club 4
Spanish Club 3

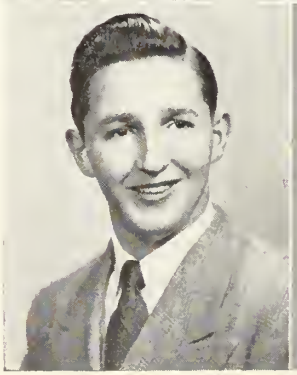

Ann Crowley
16 Forest Avenue
"Her artistic abilities will win her fame."
Accompanist for Chorus 1, 2, 3, 4
Art Club 1, 2, 3, 4
Commercial Club 2
Dramatic Club 4
Geographical Society 2
Music Club 4
Spanish Club 1, 2, 3
Swimming Club 1, 2
Yearbook Staff 4

Robert Crowley
15 Dearborn Street
"An acre of performance is worth a whole land of promise."
The Advance 3, 4, Photographer and Photo Editor, Business Manager
Art Club 1
Junior Rotarian 4
Microphone Operator 4
Motion Picture Projectionist 3, 4
Radio Club 4
Spanish Club 2, 3
Yearbook Staff, Photographic 4
Prize Book Winner
Witches Brew 4
National Honor Society
Student Council 2, 3, 4
Treasurer 4

Edward Crowson
30 Pleasant Street
"Merrily, merrily shall I live."
Music Club 3

Jean Cuffe
172 Federal Street
"Laughing eyes, a merry smile, and a merry, merry heart."
Guidance Assistant 4
Latin Club 1
Movie Club 3, 4
Music Club 2
Spanish Club 3

Edward Daly
6 Cromwell Street
"He writes well who thinks with ease."
The Advance, Sports Editor 4
Yearbook Staff, Sports Editor 4
Latin Club 2
Witch's Brew Staff 4

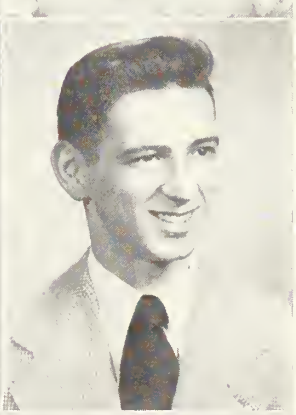

Norma Daly
5 Eden Street
"Not very tall, not very small, Peppy and sunny, beloved by all."
Cheerleader 4
Debs in Fashion 4

Doris Demuele
50 Balcomb Street
"Personality, a gleaming smile, an active mind, a friend worth-while."
Latin Club 2

Edward Denis
11 Summer Road
"Who lives without folly is not so wise as he thinks."
Motion Picture Projectionist 3
Track 1

Lester Deschene
94 Leach Street
"My only books were woman's looks."
Chess Club 4
Movie Club 2, 3
Radio Club 4
Spanish Club 3

Barbara Densmore
146 Bridge Street
"Women of few words are the best women."
Commercial Club 4

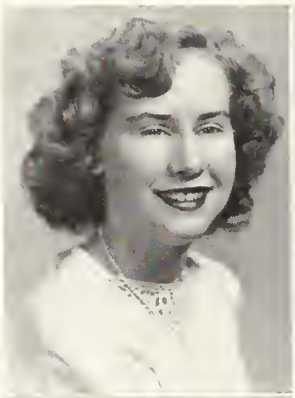

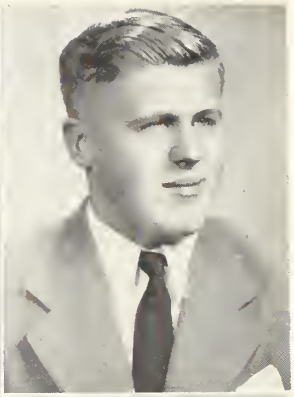

Fred Dominick
15 Hardy Street
"A good sport and a good friend."
Football 2, 3, 4
Movie Club 2
Radio Club 4

Norma Doggett
72 Orchard Street
"Her friends, there are many,
Her foes—are there any?"
Band, Majorette 2, 3, 4
Basketball 2, 3
Swimming Club 4

Dorothy Dooley
16 Pleasant Street
"She's pretty to walk with and witty to talk with,
And pleasant to think about."
Debs in Fashion 4
Latin Club 2
Music Club 2
Swimming Club 4
Yearbook Staff 4
National Honor Society

Robert Dolan
44 Broad Street
"Something attempted, something done."
Student Council 1
Track 2, 3
Basketball 3

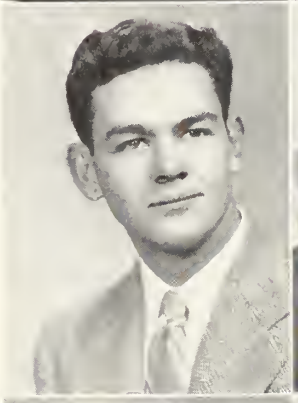

Jean Doucette
16 Mason Street
"She is sweet and shy and nice,
With just the right amount of spice."
Baton Squad 3, 4
Commercial Club 3, 4
Debs in Fashion 4
Dramatic Club 1
Music Club 1

John Dombrowski
10½ Herbert Street
"Be always as merry as ever you can,
For no one delights in a sorrowful man."
Radio Club 4
Yearbook Staff 4

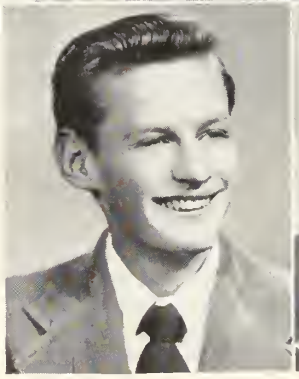

Janet Doucette
16 Mason Street
"One is like the other, you cannot tell them apart."
Baton Squad 3, 4
Commercial Club 3, 4
Debs in Fashion, Treasurer 4
Dramatic Club 1
Music Club 1

SENIORS

Peter Doyle
50 Turner Street
"Life is just one long holiday."

Jean Eismund
65 Derby Street
"Always carefree, ever gay."
Commercial Club 4

Louise Dube
2 Cypress Street
"Good nature without discontent."
Swimming Club 1, 2, 3, 4

Sylvia Mae Elka
81 Tremont Street
"Fair, square and true, were there many a girl like you."
The Advance 4
Art Club 1, 2, 3, 4
Geographical Society, Executive Board 4
Junior Red Cross Council 2, 4
Music Club 3
Student Council, Executive Board
Yearbook Staff, Art Editor
Witch's Brew, Society Editor 4

Mary L. Dunleavy
28 Bradford Street
"Just our own Mary, quiet and sweet,
The nicest girl you could wish to meet."
Commercial Club 4
Movie Club 3, 4

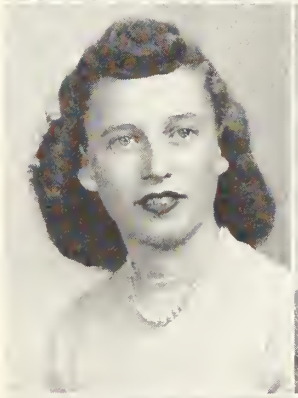

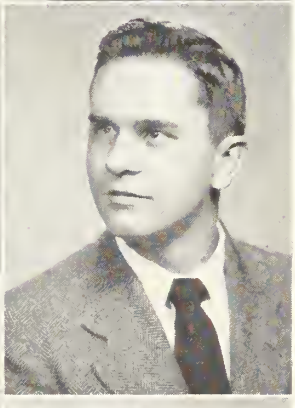

Ronald Fabiszewski
35 Boardman Street
"He's calm and reserved that's as far as he goes,
He seems to be quiet, yet one never knows."
Geographical Society 4
Junior Rotarian 4
Motion Picture Projectionist 2, 3, 4
Radio Club 4
Student Council 2, 4
Yearbook Staff 4
Witch's Brew Staff 4
National Honor Society

Alphonse Dylingowski
18 Ward Street
"One can mark his merry nature by the twinkle in his eyes."
Football 2
Motion Picture Projectionist 2, 3, 4

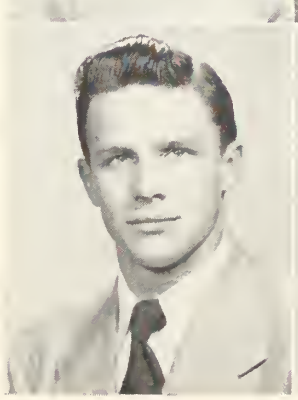

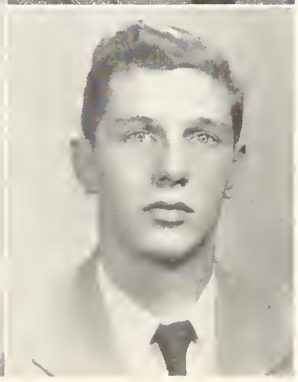

Teddy Falkowski
81 Derby Street
"Not afraid of work, but not in sympathy with it."
Baseball 3, 4
Football 4
Radio Club 4
Traffic Boy 4

SALEM HIGH SCHOOL
LIBRARY

Louise Fermon
140 Boston Street
"A jovial, joking way she has."
Chess Club 4
Commercial Club 2, 3, 4
Dramatic Club 4
Geographical Society 4
Guidance Assistant 4
Movie Club 2, 4
Music Club 3, 4
Swimming Club 3, 4

Pauline Field
397 Essex Street
"Always cheerful, her sunny disposition will bring her heaps of success."
The Advance 3, 4, Advisor and Agent
Debs in Fashion, President 4
Dramatic Club 3, 4, Secretary
Junior Red Cross Council 1, 2, 3, 4, President
Music Club 2, 3, 4
Student Council 3

Richard Flisak
124 Boston Street
"Two qualities that often blend,
A good sport and a loyal friend."
Cheerleader 3
Latin Club 2, 3
Movie Club 1, 2
Music Club 3
Spanish Club 3
Yearbook Staff 4

Barbara Flynn
483 Loring Avenue
"Always cheerful, her sunny disposition will bring her heaps of success."
French Club 2
General Science Club 1

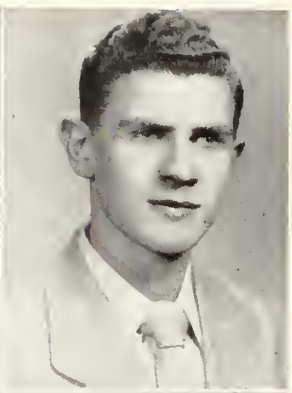

Raymond Fontana
33 Hancock Street
"Nothing worries me."

Harold Foster
8 Orne Street
"He who does not like wine, women, and song,
Remains a fool his whole life long."
Basketball 1, 2
Golf Club 3, 4

Joan Foster
46 Norman Street
"She may appear quiet, but look again."
Debs in Fashion 4
Junior Red Cross Council (other school)
Spanish Club 2, 3, (other school)
Sailing Club 3, (other school)

Hercules Foustoukos
53 Endicott Street
"A little nonsense now and then
Is relished by the wisest men."
Basketball 3
Geographical Society 3, 4
Golf Club 3
Radio Club 4
Softball 2
Student Council 1
Track 2
Chorus

SENIORS

Alan Freedman
15 Lafayette Place
"Goodness, honesty, and loyalty—what else in a man could there be?"
Basketball 1
Cheerleader 1
Latin Club 2
Spanish Club 2
Yearbook Staff 4

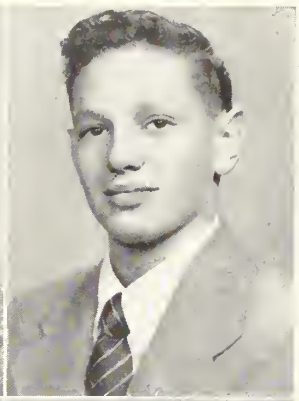

Edward Gold
52 Winthrop Street
"Good nature is one of the richest fruits of personality."
Dramatic Club 1
French Club 2
General Science Club 1
Latin Club 2
Movie Club 1
Music Club 1
Spanish Club 2

Francis Ganey
177 Boston Street
"Concerning their own merits,
Modest men are mute."
Track 3

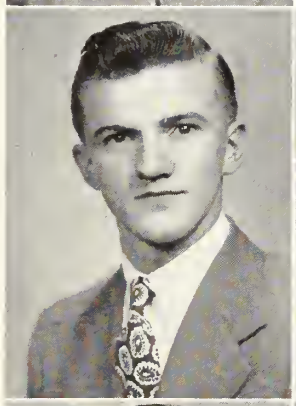

Marie Gonyea
6 Waite Street
"Not very tall, not very small,
Peppy and sunny,
Beloved by all."
Bowling Club 4
Commercial Club 3, 4
Geographical Society, President 4
Guidance Assistant 3
Movie Club 3, 4
Skiing Club 4
Student Council 4
Swimming Club 2, 3, 4
Yearbook Staff 4
Prize Book Winner
National Honor Society

John Geary
88 Ocean Avenue
"When you look at him, you'll always see a smile, and tipping every beam, you'll always see a friend."
Chess Club 1
Dramatic Club 4
Golf Club 1
Latin Club 1
Spanish Club 1

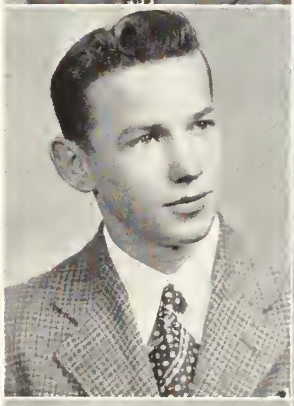

Norma Grundy
325 Loring Avenue
"Always carefree, ever gay."
Dramatic Club 3

Albin Gesek
8 Pleasant Street
"True merit is like a river; the deeper it is, the less noise it makes."
Chess Club 4
Junior Rotarian 4
Microphone Operator 4
Motion Picture Projectionist 3
Radio Club, Vice President 4
Student Council 3
English Orator
National Honor Society

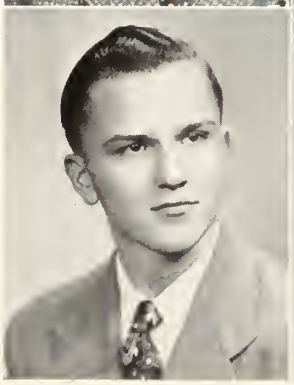

Barbara Hamilton
10 Arbella Street
"Versatility is the key to success."
The Advance 4
Dramatic Club, Vice President 4
Field Hockey 3, 4
Library Corps 2, 3, 4; Vice President 3, President 4
Movie Club 3
Music Club 2
Spanish Club 3
Student Council, Executive Committee 4

Joan Hammonds
14 Beach Avenue
"Her heart is as golden as her hair,
Friends such as "Oppie" are indeed very rare."
Basketball 3, 4
Bowling Club 3, 4
Movie Club 3
Senior Class Officer, Vice President
Swimming Club 4
Yearbook Staff 4
Personality Representative 1, 2, (other school)

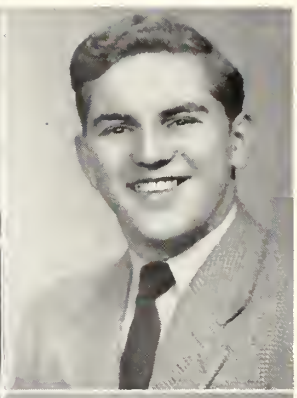

William Heckman
2 Lincoln Road
"What a happy mortal am I."
Baseball 1

Harold Hargrove
1 Elm Avenue
"He conquered all by determination."
Dramatic Club 4
Spanish Club 3
Peasant Club 1, 2, 3, 4

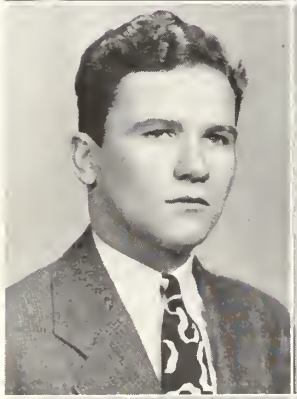

Dorothy Hendricks
14 Skerry Street
"Full of fun where'er she goes, making merry but never woe."
Basketball 1, 2, 3, 4
Field Hockey 4
Junior Red Cross Council 1, 2, 3
Spanish Club 2, 3

Ruth Haskell
23 Osborne Street
"Calmness is not always the attribute of innocence."
Junior Red Cross Council 1
Student Council 1

Phyllis Anne Hennessey
16 Dearborn Street
"In her eyes there is true blue, Wise and sweet—the girl for you."
Commercial Club 3, 4
Library Corps 2, 3
Movie Club 3
Swimming Club 4

Harry Healey
82½ Ocean Avenue
"Men of few words are the best men."
Baseball 3, 4
Track 1

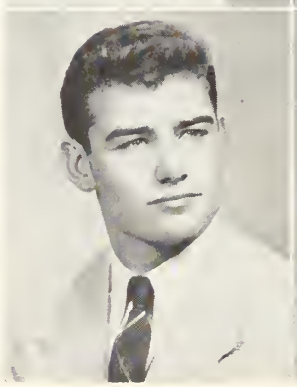

Phyllis Hennessey
20 Gardner Street
"Happy am I, from care I'm free,
Why aren't they all contented like me?"
Accompanist for Chorus 1, 2, 3, 4
Cheerleader 3, 4
Debs in Fashion 4
Music Club 4

SENIORS

Warren Hurley
1 Dunlap Street
"Happy is he who is content."
Band 1, 2
Dramatic Club 3, 4
Football 3
Microphone Operator 4

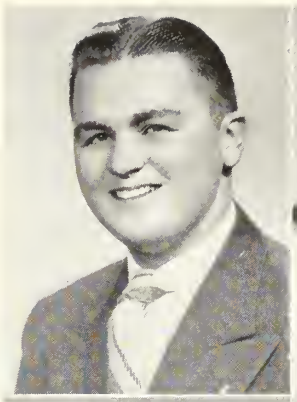

Jeanne M. Hutchinson
21 Forest Avenue
"Fair, friendly, and true."
Cheerleader 4
Commercial Club 3

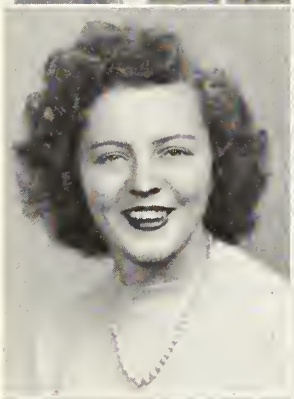

William Ives
12½ Clifton Avenue
"He lives not in himself, but becomes a portion of that around him."
The Advance 1
Dramatic Club 4
Geographical Society 4
Junior Rotarian 4
Library Corps 2, 3, 4; Executive Committee
Motion Picture Projectionist 3, 4
Movie Club 4
Yearbook Staff 4

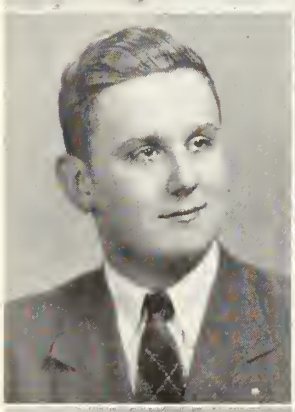

Laura Jackimowicz
14 Curtis Street
"Take care of today and tomorrow will take care of itself."
Commercial Club 3, 4
Geographical Society 4
Guidance Assistant 4
Movie Club 3
Student Council 2

Kathleen Jennings
15 Naples Road
"She is gentle, she is shy
And there's a twinkle in her eye."
Cheerleader 3, 4; Head Cheerleader
Commercial Club 3, 4; Secretary 3, Vice President 4
Geographical Society 4
Junior Class Officer, Vice President 3
Swimming Club 3, 4
Yearbook Staff 4
Bowling Club 4
Skiing Club 4
Prize Book Winner
National Honor Society
Banquet Speaker

Loretta F. Jordan
119 Derby Street
"Always full of fun—you bet,
Just the way you can't forget."
Commercial Club 3
Geographical Society 4
Guidance Assistant 4
Movie Club 3

Caroline Kaelin
7 River Street
"Man has his will, but woman has her way."
Commercial Club 2, 3, 4
Chess Club 4
Geographical Society 4
Guidance Assistant 1, 2, 3
Movie Club 2, 3, 4; Secretary 3, President 4
Junior Red Cross Council 2
Music Club 4
Witch's Brew 4
Student Council 2

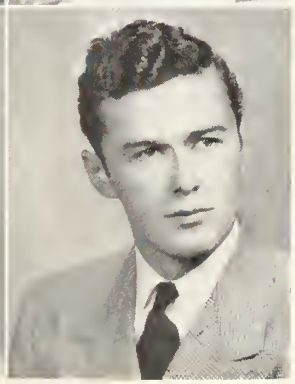

Francis Kelley
118 Columbus Avenue
"Excellent fellow, fine athlete, real friend."
Football 1, 2, 3, 4

Teddy Kence
100 Highland Avenue
"A regular all around good fellow."
Art Club 4
Dramatic Club 3, 4

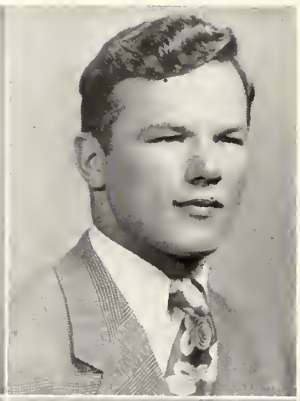

Andrew Konovalchik
15 Becket Street
"A rugged individualist."
Football 2, 3, 4
Track 4
Yearbook Staff 4

Theresa Kielbasa
13 Harrod Street
"Secure in the hearts of her friends."

Laura Korys
9 Valley Street
"It's nice to be natural, when you're naturally nice."
Basketball 1, 2
Commercial Club 3, 4
Guidance Assistant 2
Movie Club 2
Swimming Club 2, 3
Chorus 4

Robert J. Kingston
13 Highland Street
"Not too serious, not too gay, but altogether a jolly good fellow."
Accompanist for Chorus 3, 4
Dramatic Club 4
Geographical Society 4
Latin Club 3, Aedile
Junior Red Cross Council 2
Junior Rotarian 4
Movie Club 4
Library Corps 2, 3, 4; Executive Committee
Music Club 2, 3, 4; Executive Committee
Orchestra 4
Spanish Club 3
Student Council 2

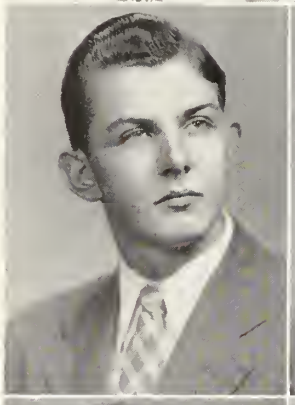

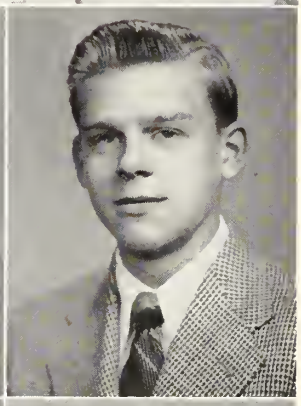

Donald Kulaszewski
3 English Street
"Two qualities that often blend, A good sport and a loyal friend."
Movie Club 2
Radio Club 4
Rifle Club 3

Shirley Knapp
27 School Street
"A pleasing way, a sunny smile, full of pep and fun, Such qualities in Shirl, are liked by everyone."
Basketball 4
Bowling Club 3
Junior Red Cross Council 3
Latin Club 1, 2
Music Club 1, 2
Softball 1
Swimming Club 1, 2, 3

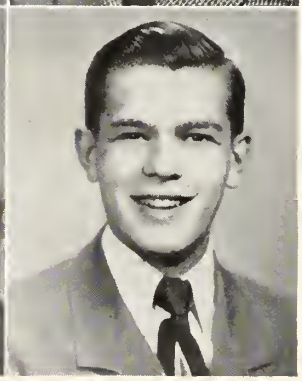

Ernest LaBrecque
14 Japonica Street
"A live wire from start to finish his wit and zeal never diminish."
Witch's Brew 4

SENIORS

Estelle Lacritz
2 Geneva Street
"Happy am I, from care I'm free;
Why aren't they all as happy as me?"
Geographical Society 4
Guidance Assistant 2
Latin Club 2
Movie Club 4
Music Club 2, 3
Student Council 3
National Honor Society

Irving Lander
34 Hancock Street
"Life is just one long holiday."
Band 1, 2, 3, 4
Orchestra 1, 2, 3, 4

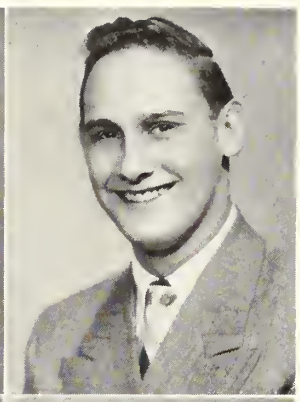

Eugene Lacritz
219 Lafayette Street
"If music be the food of life, play on."
Band 1, 2, 3, 4; Student Leader 4
Junior Rotarian 4
Latin Club 1, 2
Music Club 2, 3, 4; President 4
Orchestra 1, 2, 3, 4; Student Leader 4
Student Council 1, 2, 3, 4; President 4
Yearbook Staff, Club Editor 4
Traffic Patrol 3, 4
National Honor Society

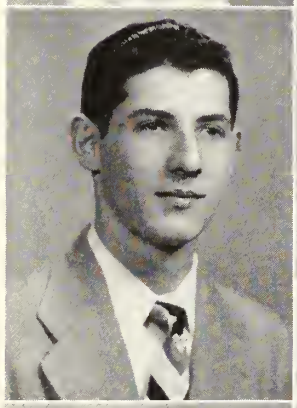

Arthur Lapham
17 Linden Street
"Silence is one of the virtues of the wise."
Accompanist for Chorus 1, 2, 3
Rifle Club 3

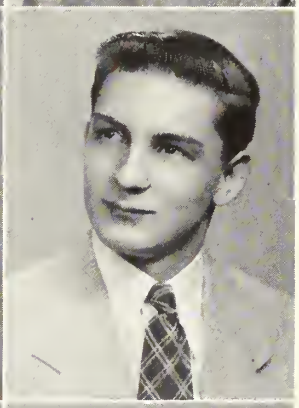

Thomas Lally
2 Fairfield Street
"Hold the fort, I am coming."
Basketball 1, 3, 4
Dramatic Club 4
Football 1, 3

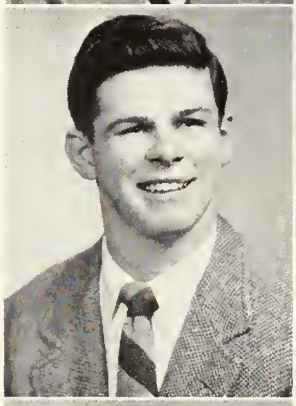

Harry Latinik
38 Buffum Street
"He had a head to contrive, a tongue to persuade, and a hand to execute any mischief."

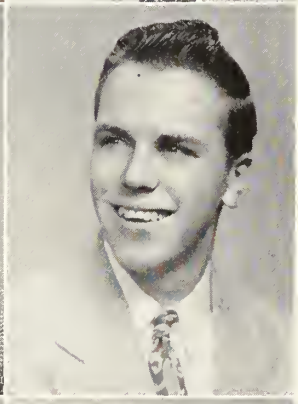

Lucy Lamessa
76 Ocean Avenue
"A maid of quiet ways, friendly to all she'll ever be."
Commercial Club 3
Debs in Fashion 4
Swimming Club 4

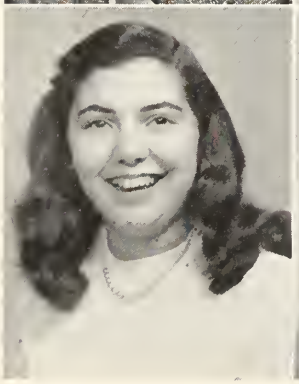

Stanley P. Latoszek
37 Boardman Street
"A good man does good merely by living."

Ann Lavoie
12 Hazel Street
"She may look quiet, but look again."
Geographical Society 4
Spanish Club 3
Swimming Club 1

Loretta Lepkowski
3 Bentley Street
"Just our Loretta, quiet and sweet,
The nicest girl you could wish to meet."
The Advance 4
Cheerleader 4
Commercial Club 3, 4
Junior Class Officer, Secretary 3
Spanish Club 3
Student Council 1, 2
Swimming Club 4
Yearbook Staff 4
National Honor Society

James Lawler
49 Barstow Street
"Calmness is not always the attribute of innocence."
Basketball 1
Dramatic Club 3, 4
Movie Club 4
Radio Club 4
Softball 4
Track 3, 4

Dolores Leventis
47 Franklin Street
"She is little, but she's wise,
She's a terror for her size."
Debs in Fashion 4

Richard Lebel
13 Raymond Road
"No discord, but all harmony."
Band 1, 2, 3, 4
Junior Rotarian 4
Music Club 2, 3, 4; Vice President
Orchestra 2, 3, 4
Yearbook Staff 4

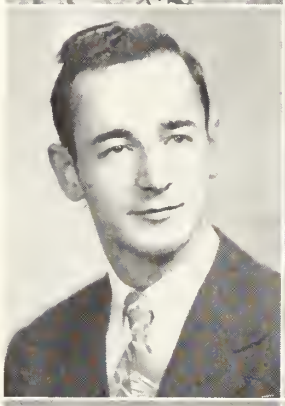

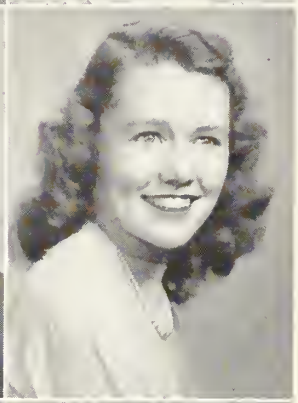

Barbara Linehan
13 Sylvan Street
"Eyes that sparkle, hair that shines,
A girl who will linger long in our minds."
Commercial Club 3, 4
Junior Red Cross Council 4
Student Council 4
Swimming Club 4
Skiing Club 4
Bowling Club 4
Field Hockey 4

Norman LeBlanc
14 Pingree Street
"Fully appreciated only by those who know him best."

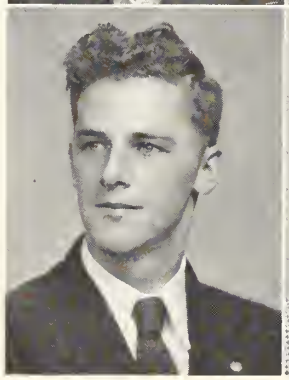

John Linehan
22 Mason Street
"Some think the world's made for fun and frolic, and so do I."
Geographical Society 4
Latin Club 2
Library Corps 3
Motion Picture Projectionist 4
Movie Club 4
Spanish Club 2

SENIORS

Henry Litman
10 Saltonstall Parkway
"Fully appreciated only by those who know him best."
Band 1, 2, 3, 4
Orchestra 2, 3, 4
Student Patrol 3, 4

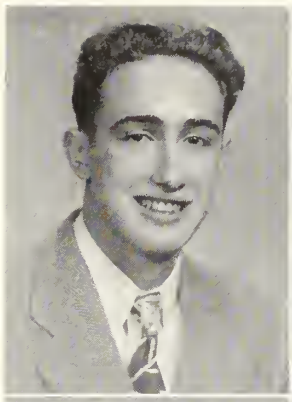

Philip Macaulay
92 Orchard Street
"Quiet but missed if not present."
Radio Club 4

William Longval
18 Clifton Avenue
"My only books are woman's looks."
Hockey 3, 4
Radio Club 4

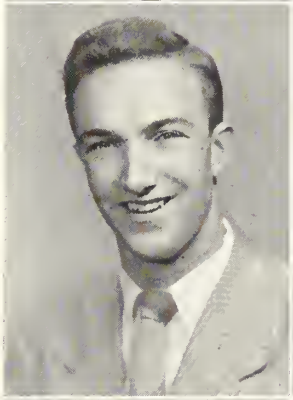

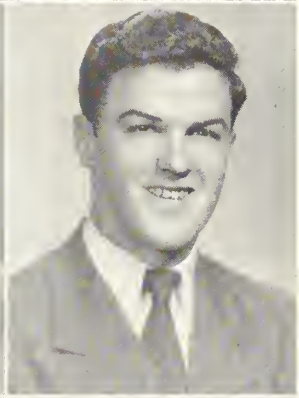

Richard Madore
337 Jefferson Avenue
"Happy and lucky, carefree and gay,
May luck go with you all the way."
Accompanist for Chorus 2, 3, 4
Baseball 1, 2, 3, 4
Football 1, 3, 4
Hockey 1, 2, 3, 4

Helen Lord
6 Oak Street
"Mischief dances in her eyes and smiles upon her lips."
Basketball 3, 4
Commercial Club 4
Debs in Fashion 4
Guidance Assistant 3
Junior Red Cross Council 2
Latin Club 1, 2
Movie Club 3, 4
Student Council 2
Swimming Club 3, 4
Yearbook Staff 4

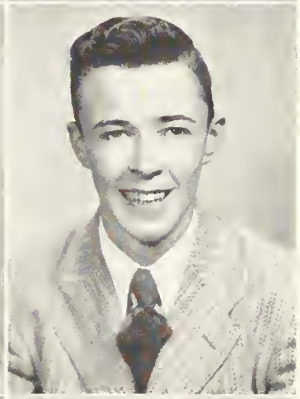

Gerard Magner
31 West Avenue
"Life is just one long holiday."
Band 1
Radio Club 4

Joanne Lyons
13 Jackson Street
"Joanne is a happy girl,
Always in a social whirl."
Basketball 3, 4
Debs in Fashion 4
Guidance Assistant 3
Latin Club 2
Movie Club 2, 3
Student Council, Executive Committee 2
Swimming Club 2, 3, 4
Yearbook Staff 4

Mary Mahoney
17 Lemon Street
"She has a good time wherever she goes, and radiates pleasure from her head to her toes."
Commercial Club 3

Anne Maloon
8 Orne Square
"Although our Annie is petite,
Her charm and beauty can't be beat."
Art Club 3
Chess Club, Secretary 4
Field Hockey 3, 4
Junior Red Cross Council 2, 3, 4
Latin Club 2
Movie Club 3
Music Club 1, 2
Softball 3
Spanish Club 2, 3
Swimming Club 3
Witch's Brew 4

John Manesis
22 Osborne Street
"Wit is the salt of conversation."

Terese Marquis
4 Smith Street
"Secure in the hearts of her friends."
Commercial Club 3, 4

Vivian Maurice
9 Osborne Street
"Always smiling, always gay."

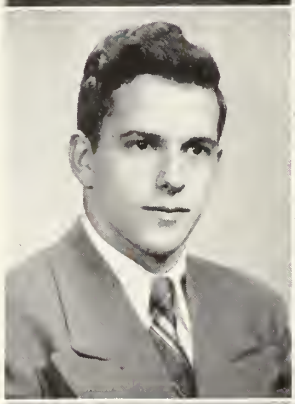

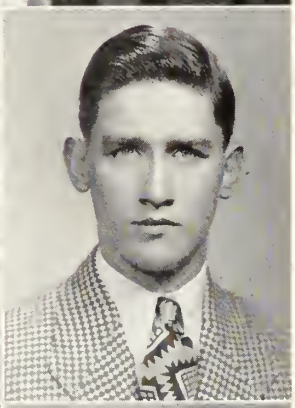

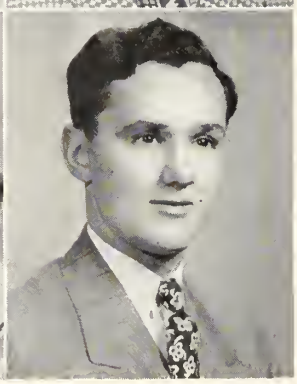

Dorothy Mavrakos
112 Loring Avenue
"A live wire from start to finish, her wit and zeal never diminish."
Commercial Club 3
Debs in Fashion 4

Richard McAlpine
5 Liberty Hill Avenue
"A good character shines like a candle in the night."
The Advance 4
Band 1, 2, 3, 4
Baseball 3, 4
Junior Rotarian 4
Music Club 1, 2, 3
Orchestra 3, 4
Yearbook Staff 4

John McDonald
18 Hathorne Street
"Who lives without folly is not so wise as he thinks."
Basketball, Manager 1, 2
Chess Club 4
Junior Red Cross Council 1, 2
Latin Club 2
Music Club 4
Spanish Club 1, 2, 3
Witch's Brew 4
Peasant Party 4

Francis McGrath
341 Lafayette Street
"A shining example of a rare blend;
Scholarship and friendliness."
The Advance, Senior Reporter 4
Chess Club 4
Debating Society 3
Dramatic Club, President 3, 4
Junior Class Officer, Treasurer 3
Junior Rotarian 4
Library Corps 3
Spanish Club 3
Yearbook Staff, Editor-in-Chief 4
Witch's Brew 4

SENIORS

Marguerite McIntire
32 Upham Street
"It's nice to be natural when you're naturally nice."

Marjorie Jean McKay
3 Woodside Street
"Her pencil drew whate'er her soul designed."
Art Club 1, 2, 3, 4
Bowling Club
Yearbook Staff 4

Peter McMorran
East Boxford, Mass.
"A little nonsense now and then
Is relished by the best of men."
Movie Club 3
Rifle Club 3
Spanish Club 3
Student Council 3
Track 3

Arlene McNeill
101 Bridge Street
"She is sweet and shy and nice,
With just the right amount of spice."

Joseph Monaco
47 Winthrop Street
"Character makes its own destiny."
The Advance 2, 3, 4
Junior Rotarian 4
Latin Club 2
Library Corps 2, 3, 4
Music Club 1, 2
Student Council 2, 3, 4
Yearbook Staff 4
Witch's Brew 4
Prize Book Winner
National Honor Society

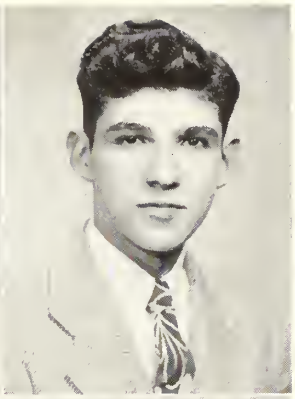

Rose Marie Mooradian
58 Beaver Street
"Dark eyes, dark hair, and a pretty smile;
A real friend and one worthwhile."
Commercial Club 3, 4
Debs in Fashion 4
Dramatic Club 4
Movie Club 1
Student Council 3
Yearbook Staff 4

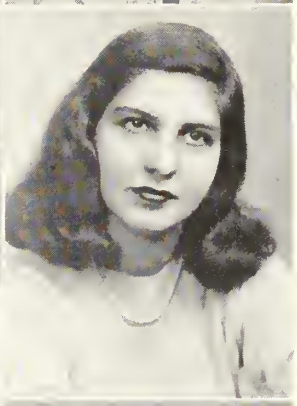

Alice H. Mosse
49 School Street
"Good manners and soft words have brought many a difficult thing to pass."
Geographical Society, Program Committee 4
Movie Club 4
Civil Air Patrol Cadet 2, 3, 4; Adjutant Salem Flight 2, 3; Adjutant North Shore Squadron 3, 4

Madeline Mulligan
3 Clifton Avenue
"Sunny disposition, earnest endeavor,
Madeline and sincerity, synonymous forever."
The Advance 4
Basketball 3, 4
Debs in Fashion 4
Field Hockey 3, 4
Latin Club 2
Movie Club 3, 4; Treasurer 4
Music Club 2, 3
Softball 3
Swimming Club 2, 3, 4

Francis P. Mulski
1 English Street
"Always full of fun you bet, Just the way you can't forget."
Junior Class Officer, President
Junior Rotarian 4
Latin Club 1, 2
Music Club 2, 3
Radio Club 4
Rifle Club 3
Student Council 2
Yearbook Staff 4
National Honor Society

Hazel Murch
7 Phelps Street
"The only way to have a friend is to be one."
The Advance 3
Chess Club 4
Commercial Club 3, 4
Geographical Society, Secretary 4
Junior Red Cross Council 3, 4
Library Corps 3, 4
Movie Club 1, 2, 3, 4
Music Club 4
Student Council 1
Yearbook Staff 4
Witch's Brew 4
Prize Book Winner
National Honor Society

Helen Nelson
5 King Street
"Two qualities that always blend, a good sport and a loyal friend."
Art Club 1, 2, 4
Commercial Club 3
Movie Club 1

Eugene Nichol
53 St. Peter Street
"Happy is he who is content."

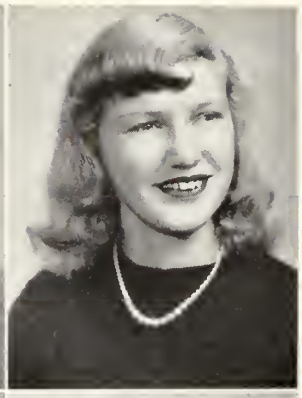

Jean Nicholson
1 Devereux Avenue
"Oh, mischief, what a client here."
Art Club 3
Basketball 4
Debs in Fashion 4
Field Hockey 3, 4
Junior Red Cross Council 3
Latin Club 2
Movie Club 1
Music Club 3
Softball 3
Swimming Club 4

Ruth Nicholson
9 Fairmont Street
"Some play to live, I live to play."
Art Club 3
Chess Club, Vice President 4
Field Hockey 3, 4
Junior Red Cross Council 1, 2, 3, 4
Movie Club 3
Music Club 1, 2
Softball 3
Spanish Club 3
Witch's Brew 4

Henry O'Dowd
4 Rawlins Street
"Hold the fort! I am coming."

Phyllis Oldson
225 North Street
"Personality, a gleaming smile, an active mind, a friend worthwhile."
Basketball 4
Dramatic Club 4
Guidance Assistant 3
Latin Club 2
Music Club 1, 2, 3, 4; Secretary 4
Spanish Club 3
National Honor Society

SENIORS

Dorothy M. Olsson
18 Forrester Street
"She is a form of life and light, laughing eyes and manner bright."
Basketball 3, 4
Debs in Fashion 4
Field Hockey 3
Latin Club 2
Movie Club 2, 3, 4; Vice President 3
Spanish Club 2, 3
Student Council, Executive Committee 4
Swimming Club 3
Yearbook Staff 4

Richard O'Neil
35 Bow Street
"He's calm and reserved, that's as far as he goes;
He seems to be quiet, yet one never knows."
Cheerleader 3, 4; Head Cheerleader 4
Latin Club 2
Movie Club 2, 3, 4
Music Club 3
Spanish Club 2, 3
Student Council 2

Rene F. Ouellette
26 Forest Avenue
"Good nature is one of the richest fruits of personality."

Richard Ouellette
29 Gardner Street
"Fully appreciated only by those who know him best."
Art Club 1
Radio Club 4
Prize Book Winner
National Honor Society

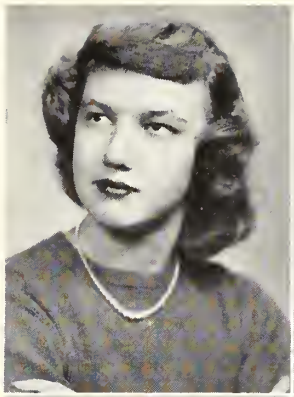

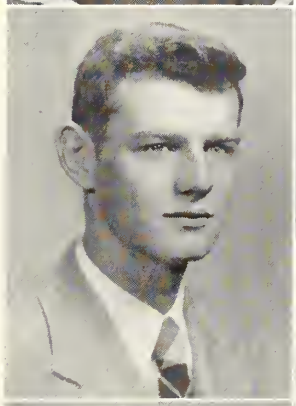

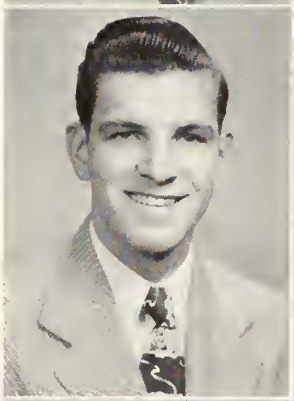

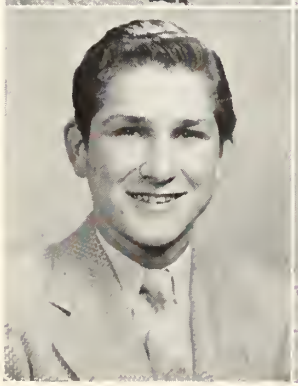

Ralph Painchaud
101 Tremont Street
"Nothing worries me."
Geographical Society 4
Movie Club 2, 3

Alice Peheny
76 Webb Street
"It's nice to be natural, when you're naturally nice."
Commercial Club 3, 4
Geographical Society 4

Elizabeth Pehlemann
31 Juniper Avenue
"Two qualities that always blend,
A good sport and a loyal friend."
Art Club 1, 2
Commercial Club 3, 4
Latin Club 2
Yearbook Staff 4

Lauraine Perry
7 Andrew Street
"In all this world no face so fair,
No heart so kind, no charm so rare."
Bowling Club 4
Commercial Club 3, 4; Secretary 4
Geographical Society 4
Junior Red Cross Council 1
Movie Club 2, 3, 4
Skiing Club 4
Student Council 2
Swimming Club 3, 4

Doris Peterman
18 Osgood Street
"A sunny disposition is the very soul of success."
Bowling Club 3
Commercial Club 3, 4
Movie Club 1, 2, 3, 4

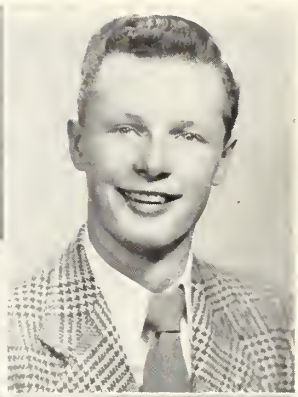

Charles Pike
49 Butler Street
"A friend is forever a friend."
Junior Red Cross Council 3
Student Council 4
Yearbook Staff 4
Banquet Speaker

Sidney Phillips
10 Cypress Street
"Silence and simplicity are virtues of great men."

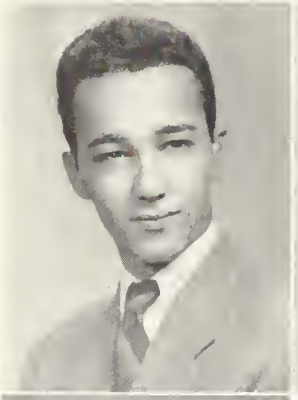

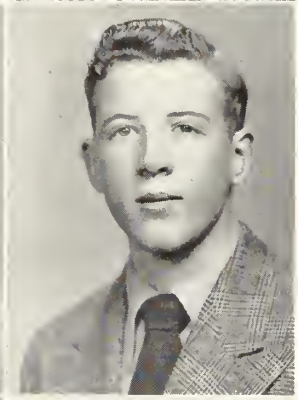

William Plourde
26 Shillaber Street
"He is quiet; he is nice
With just the right amount of spice."
General Science Club 1
Movie Club 1, 2
Rifle Club 2
Spanish Club 3
Track 3

Priscilla Pierce
149 Boston Street
"Happy am I, from care I'm free,
Why aren't they contented like me."
Art Club 1
Commercial Club 3
Debs in Fashion 4
Music Club 2
Student Council 2
Swimming Club 2, 4

Geraldine Porcello
1 Geneva Street
"Let's enjoy pleasure while we can, pleasure is never long enough."
Accompanist for Chorus 4
Commercial Club 3, 4
Geographical Club 4
Movie Club 3
Student Council 2
Swimming Club 4

William G. Pierce
42 Tremont Street
"Gentle of speech, but absolute of rule."
Radio Club 4

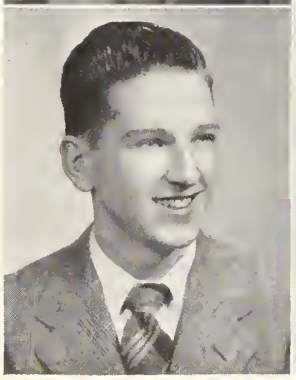

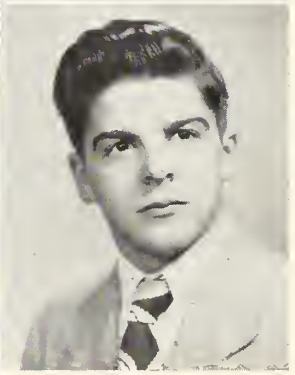

William Porcello
11½ Pearl Street
"When he speaks, people listen."
Art Club 1, 4

Anne Poulos
70 Summer Street
"She loves to laugh, she loves all fun,
She's never quiet when school has begun."
The Advance, Alumni Editor 4
Cheerleader 4
Debs in Fashion 4
Junior Red Cross Council 1, 2
Movie Club 3, 4
Senior Class Officer, Secretary 4
Student Council 4
Yearbook Staff 4

James Quinn
102 Tremont Street
"Where there's fun he's always in it,
Never still for a half a minute."
Basketball 2
Bowling Club 4
Geographical Society 4
Golf Club, Captain 3, 4
Hockey 4
Rifle Club 1
Science Club 1
Spanish Club 2
Student Council 3
Track 3, 4

Lorraine Provencher
77 Hathorne Street
"Fully appreciated only by those who know her best."
Junior Red Cross Council 2, 3
Student Council 4, Lunchroom Committee

Sophie Radzinski
8½ Daniels Street
"Some think the world is made for frolic, and so do I."
Commercial Club 3, 4
Geographical Society 4
Movie Club 3
Spanish Club 4
Swimming Club 2

Matilda Przypek
32 Essex Street
"The beauty of the heavens in the stars,
The beauty of women is in their hair."
Geographical Society 4
Commercial Club 3
Movie Club 3
Student Council 3

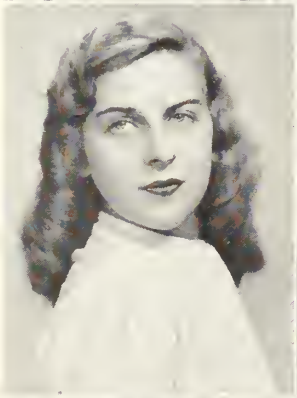

Stella Raftopoulos
85 Summer Street
"Character makes its own destiny."
Basketball 1, 2
Commercial Club 3

Mary Quarterone
14 High Street
"Talk! Talk! Women wilt thou never get tired?"
The Advance 1
Music Club 1

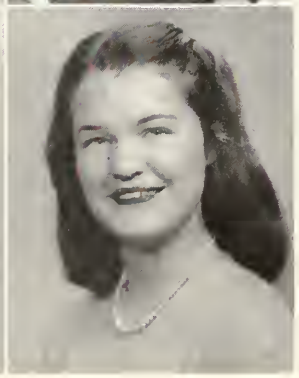

Jane C. Reed
Winter Harbor
"The wisdom of many, the wit of one."
The Advance, Editor 4
Debating Society 3
Latin Club 2
Library Corps 2, 3, 4
Music Club 2
Student Council 3
National Honor Society

Stephen Rizzotti
8 Prescott Street
"Two qualities that often blend, a good sport and a loyal friend."
Football 1, 2, 3, 4; Captain 4
Yearbook Staff 4

Jeanette Rychick
58 Forrester Street
"She's little but she's wise; She's a terror for her size."
Commercial Club 3, 4
Geographical Society 4
Movie Club 3
Spanish Club 3
Swimming Club 3

Mary Louise Rowell
1 Mooney Avenue
"A spectacle of human happiness."
Latin Club 2

Lorraine St. Charles
81 Summer Street
"Sociable and pleasant, always willing to laugh."

Margaret Ryan
20 Peabody Street
"To a willing heart, a loyal friend, and a generous supply of smiles,
We tip our hats to Peggy—the best in many miles."
Art Club 1
Basketball 4
Cheerleader 4
Debs in Fashion 4
Latin Club 2
Movie Club 3, 4
Skiing Club 3
Softball 3, 4
Swimming Club 4

Robert St. Laurent
48 Roslyn Street
"He's little but he's wise, He's a terror for his size."
Cheerleader 4

Stanley Rybicki
3½ Essex Street
"Not very tall, not very small, Peppy and sunny, beloved by all."
Radio Club 4
Witch's Brew 4, Assistant Editor

Lois Sadoski
3 Parker Court
"Her friends—there are many, Her foes—are there any?"
The Advance 3, 4; Society Editor Junior Column 3
Commercial Club 3, 4; Vice President 3
Guidance Assistant 2, 3
Junior Red Cross Council 2
Movie Club 2, 3, 4; Secretary 4
Student Council 3
Yearbook Staff 4
Chosen D. A. R. Representative 4

SENIORS

Anthony Salvo
89 Mason Street
"Much mirth and no madness, all good and no badness."
Music Club 2
Radio Club 2
Track 4
Yearbook Staff 4

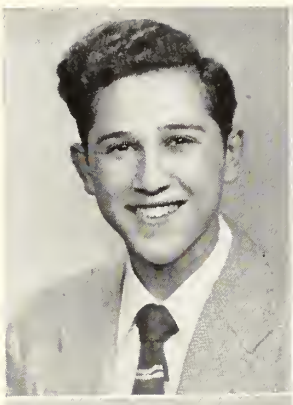

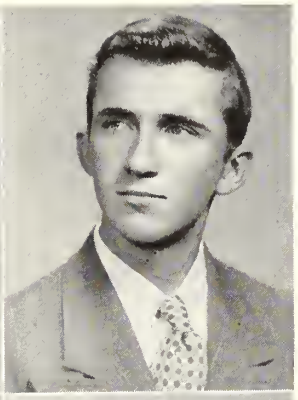

Edmond Skoniecki
25 Daniels Street
"A man of his word."

Edward Sawicki
3 White Street
"Let's be dreamers all."

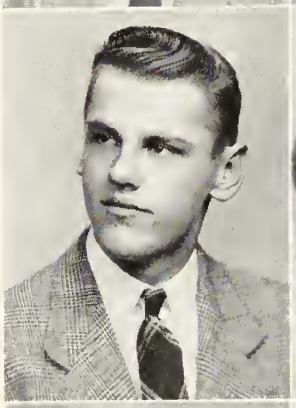

Theresa Sobocinski
40 Daniels Street
"Those who bring sunshine to the lives of others, cannot keep it from themselves."
Commercial Club 3, 4
Geographical Society 4
Movie Club 3
Spanish Club 3
Swimming Club 3

Alan Shattuck
7 Fairfield Street
"Good manners and soft words have brought many a difficult thing to pass."

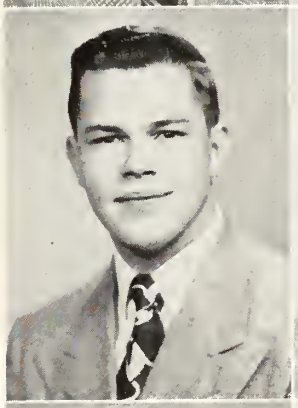

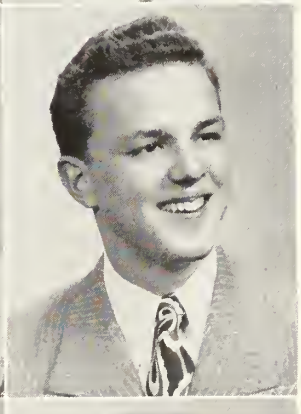

Bertram Souey
10 Elm Avenue
"Happy am I, from care I'm free,
Why aren't they all as happy as me?"
Cheerleader 1
Hockey 4
Student Council 3

Neil Shaw
40 Hanson Street
"Oh what may man within him hide,
Though angel on the outer side."
Dramatic Club 3, 4

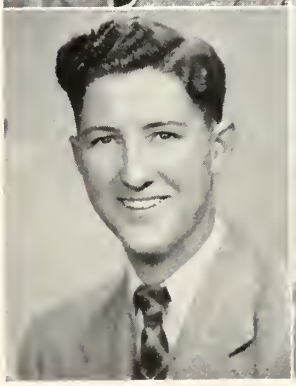

Florence Sousa
62 Butler Street
"Not very tall, not very small, Peppy and sunny, beloved by all."
Baton Squad 2, 3
The Advance 4

Morton Speck
19 Wisteria Street
"Full of fun and ambitious too
His friends are many, his
foes are few."
The Advance, Co-music Editor 4
Band 1, 2, 3, 4
Junior Rotarian 4
Music Club 2, 3, 4; Treasurer 3
Orchestra 1, 2, 3, 4
Yearbook Staff, Co-literary Editor 4
Prize Book Winner
National Honor Society

Lawrence Spiegel
14 Dalton Parkway
"A little nonsense now and then
Is relished by the wisest men."
Art Club 1, 2, 3, 4; Treasurer 4
Latin Club 1, 2
Library Corps 1, 2, 3
Student Council 1, 2, 3
Track 1, 2, 3, 4

Jason Spiller
3 Gardner Street
"They can conquer who believe they can."

Ruth Stevens
146A North Street
"To know her well is to like her better."
Bowling Club 4
Commercial Club 3, 4
Geographical Society 4
Library Corps 2, 3, 4; Secretary 3
Movie Club 3, 4
Student Council 4
Yearbook Staff 4
Prize Book Winner
National Honor Society

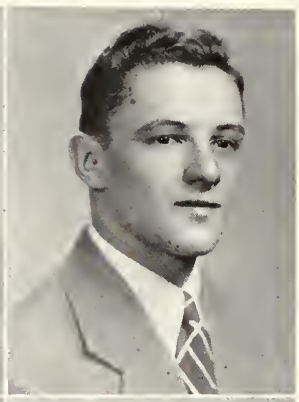

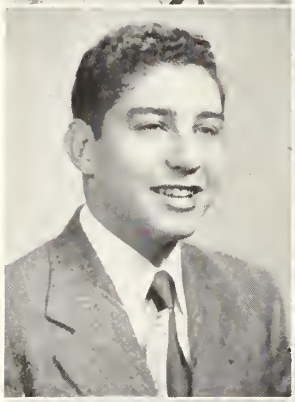

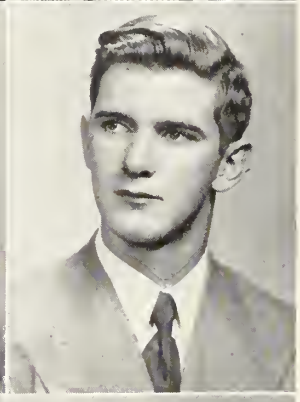

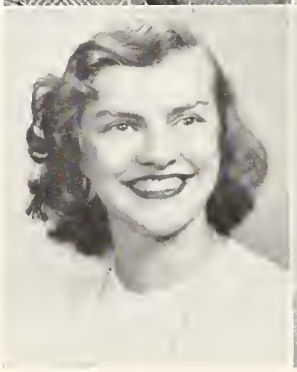

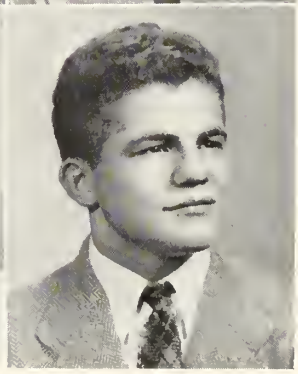

Roger Steinharter
23 Naples Road
"A shining example of rare blend: scholarship, friendliness, sportsmanship."
The Advance, Editor 4
Latin Club 2
Music Club 2
Radio Club, Treasurer 4
Track 3, 4
Golf 4

Paul Swenbeck
8 Island Avenue
"Life is what you choose to make it."

Robert Talbot
13 Hazel Street
"Calmness is not always the attribute of innocence."
Track 2, 3

David Tassinari
49 Broad Street
"Always full of fun you bet,
Just the boy you can't forget."
The Advance 3
Football 3, 4
Student Council, Executive Committee 4
Yearbook Staff 4

SENIORS

Nancy Temple
38 Broad Street
"Carefree and witty, pretty and gay
Symbolizes Temp in every way."
Chess Club 4
Dramatic Club 4
Junior Red Cross Council 1, 2, 3, 4; Vice President 3
Latin Club 2
Music Club 2
Spanish Club 2, 3
Witch's Brew 4

Pauline E. Terzian
12 Nichols Street
"Always with a sunny smile, Dependable, intelligent, and versatile."
Salutatorian
The Advance 4
Bowling Club 4
Commercial Club 3, 4
Geographical Society 4
Library Corps 2, 3, 4
Movie Club 2, 3, 4; Vice President 4
Music Club 4
Yearbook Staff 4
Witch's Brew 4
National Honor Society

Arthur Tivnan
6 Charles Street
"The world is full of willing people — some willing to work, and the others willing to let them."
Radio Club 4
Rifle Club 4

Saul Toby
13 Laurel Street
"Life is what you choose to make it."
Latin Club 1, 2
Movie Club 1
Music Club 2
Spanish Club 2

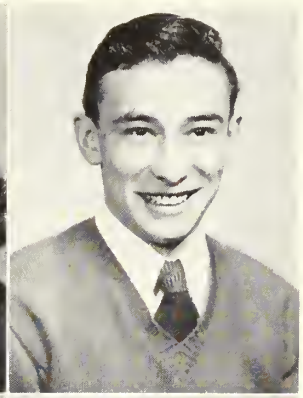

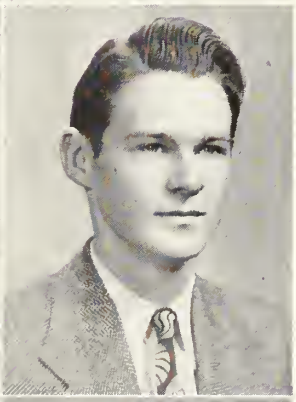

Philip Trasher
24 Clifton Avenue
"Good nature is one of the richest fruits of personality."
Art Club 3, 4
Bowling Club 4
Orchestra 3, 4

Florence Tremblay
39 Raymond Road
"She has a good time wherever she goes, and radiates pleasure from her head to her toes."
Basketball 4
Baton Squad 3, 4
Bowling Club 4
Commercial Club 4
Field Hockey 3, 4
Skiing Club 3
Swimming Club 3, 4

William Turner
20 Juniper Avenue
"A dry remark, a hearty laugh."
Junior Rotarian 4
Motion Picture Projectionist 3, 4
Radio Club 4
Yearbook Staff 4
Witch's Brew 4

Raymond Upham
2 Dearborn Street
"Every inch a man."

James Velonis
53 Charter Street
"Ambition, like a torrent, ne'er looks back."
Dramatic Club 1, 2

Bernard Victory
73 Tremont Street
"Give the world the best, and the best you shall receive."
Band 1
Chess Club 4
Debating Society 3
Junior Rotarian 4
Microphone Operator 4
Motion Picture Projectionist 3, 4
Movie Club 4
Music Club 3
Radio Club 3, 4; President 4
Yearbook Staff, Advertising Manager 4
Witch's Brew 4, Editor—founder
Class Lawyer

Dorothy Weinberg
21 Green Street
"How softly she speaks; how gently she smiles."
Art Club 1, 2, 3, 4; Vice President 4
Chess Club, Treasurer 4
Music Club 1
Spanish Club 3
Yearbook Staff 4

Robert Wilikson
57 Washington Street
"He'll help you when you're down."
The Advance 2, 3
Latin Club 1
Library Corps 1
Spanish Club 1

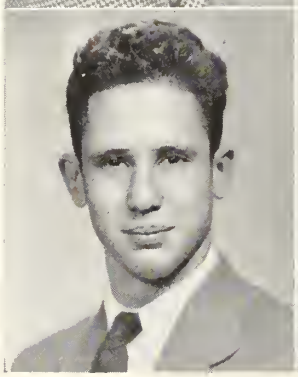

Norma Winer
21a Wisteria Street
"Be yourself, simple, honest and unpretending, and you will enjoy through life the respect and love of friends."
The Advance, Accountant 4
Commercial Club 3, 4
Library Corps 2, 3, 4
Movie Club 3, 4
Music Club 3
Yearbook Staff 4
Valedictorian
National Honor Society

Shirley Winer
21A Wisteria Street
"Quiet, sweet and ladylike."
Commercial Club 3
Movie Club 2, 3, 4
Spanish Club 2

Jessie Wisniewski
23 Turner Street
"Some think the world is made for fun and frolic—and so do I."
Commercial Club 1
Geographical Society 1
Student Council 1

Francis Wrigley
16 Roslyn Street
"A good disposition is more valuable than gold."

SENIORS

Helen Yashgar
9 Geneva Street
"Sociable and pleasant, always willing to laugh."
Accompanist for Chorus 3, 4
Bowling Club 3
Commercial Club 3
Guidance Assistant 2, 3
Movie Club 2
Spanish Club 2

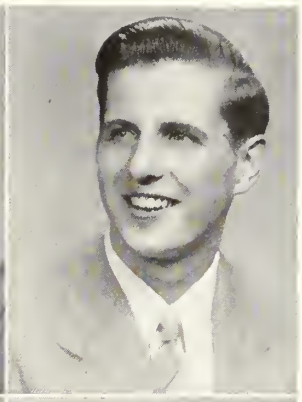

Edward Zielinski
10 Herbert Street
"Do noble things, not dream them all day long."
French Club 3
General Science Club 1
Latin Club 2

John Zareas
56 Ward Street
"Always full of fun, you bet, Just the boy you can't forget."
Basketball 2, 3, 4; Co-Captain 4
Rifle Club ,Vice President 3
Student Council 2, 3; Vice President 3
Track 3

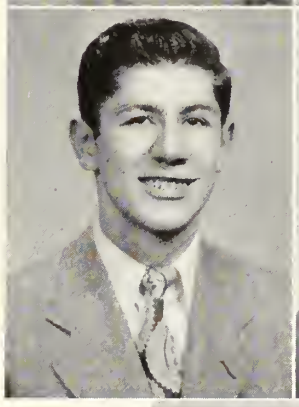

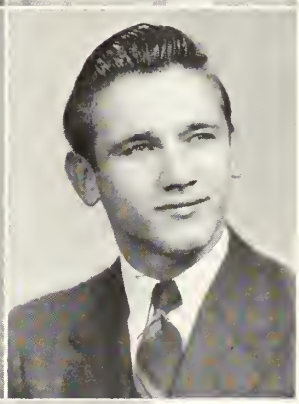

Stanley Zuchowski
48 Essex Street
"A good man does good merely by living."
Radio Club 4
Rifle Club 3
Track 3

Edward Zywusko
18 Carlton Street
"Few things are impossible to diligence or skill."
The Advance 4
Baseball 4
Dramatic Club 4
Football 3, 4

Non Pictorial

James Cronis
12 Nichols Street
"Much mirth no madness,
All good, no badness."

John Levesque
14 Chase Street
"Not afraid of work by no means, but not in sympathy with it."
The Advance 3
Band 1, 3
Football 2
Orchestra 3

Sophie Young
193 1/2 North Street
"Quiet and ladylike at all times."

National Honor Society

Ball, Dorothy

Beechey, Janet

Brennan, Ruth

Colligan, Joan

Crowley, Robert

Dooley, Dorothy

Fabiszewski, Ronald

Gesek, Albin

Gonyea, Marie

Jennings, Kathleen

Lacritz, Estelle

Lacritz, Eugene

Lepkowska, Loretta

Monaco, Joseph

Mulski, Francis

Murch, Hazel

Oldson, Phyllis

Ouellette, Richard

Reed, Jane

Speck, Morton

Stevens, Ruth

Terzian, Pauline

Winer, Norma

CLASS OFFICERS

President, John Ahern

Vice President, Joan Hammonds

Secretary, Anna Poulos

Treasurer, Richard Cote

Class History

It doesn't seem possible that four years have passed since that unforgettable Wednesday morning in September 1943 when we passed through the portals of Salem High School as bewildered and timid Freshmen. We struggled through our first year constantly being the victims of the comical pranks of the upperclassmen.

Next came our second year when all of us glowed with pride at being called Sophomores. Now we were well-seasoned veterans and took the offensive by ruling the new green Freshmen with an iron hand. Our Sophomore year passed quickly and uneventfully, then we mounted another wing of our ladder of success and found ourselves classified as Juniors. This year we made our presence known as we took a more active part in both sports and extra curricula activities. After a red hot campaign and a spirited political rally, held the day before election, we elected: Francis Mulski, president, Kathleen Jennings, vice president; Francis McGrath, treasurer; and Loretta Lepkowski, secretary. We climaxed our Junior year by putting on a Junior Prom that was both a social and financial success. The soft lights, gaily colored streamers and balloons, scented palms and smooth music of Shep Wolan's Orchestra created a serene atmosphere which was a great tribute to the efforts of the dance committee.

Finally we reached the top of the ladder, we were Seniors, the B. T. O.'s of Salem High School. We took our place in the driver's seat and proceeded to edit and publish *The Advance* and *Witch's Brew*, a Senior newspaper and to supervise the operation of the Student Council and Junior Red Cross. Our football team added another favorable page to Salem's successful football history by winning nine, losing one and tying one. As a reward for their fruitful efforts both the football and basketball teams took an educational trip to New York where they spent a week visiting the cities famous sites.

To lead us through our last year we elected: John Ahern, president; Joan Hammonds, vice president; Anna Poulos, secretary; and Richard Cote, treasurer. As the end of the year drew near we were excited and busy. Excited with the anticipation of graduation, the reception and the banquet. Busy with last minute arrangements and preparations for the coming events. The graduation was what we expected, awe-inpsiring and an entirely different experience. The banquet—well we all gained a few pounds but lost them laughing at the speeches and entertainment. The reception was all we had hoped for; a perfect night, colorful decorations, good music and a good time for all.

As time goes by we shall look back on our high school career, as four years of pleasure, reminiscing our troubles, jokes, friends and school activities which made our stay at Salem High an important chapter in our lives.

SALEM HIGH SCHOOL
LIBRARY

50

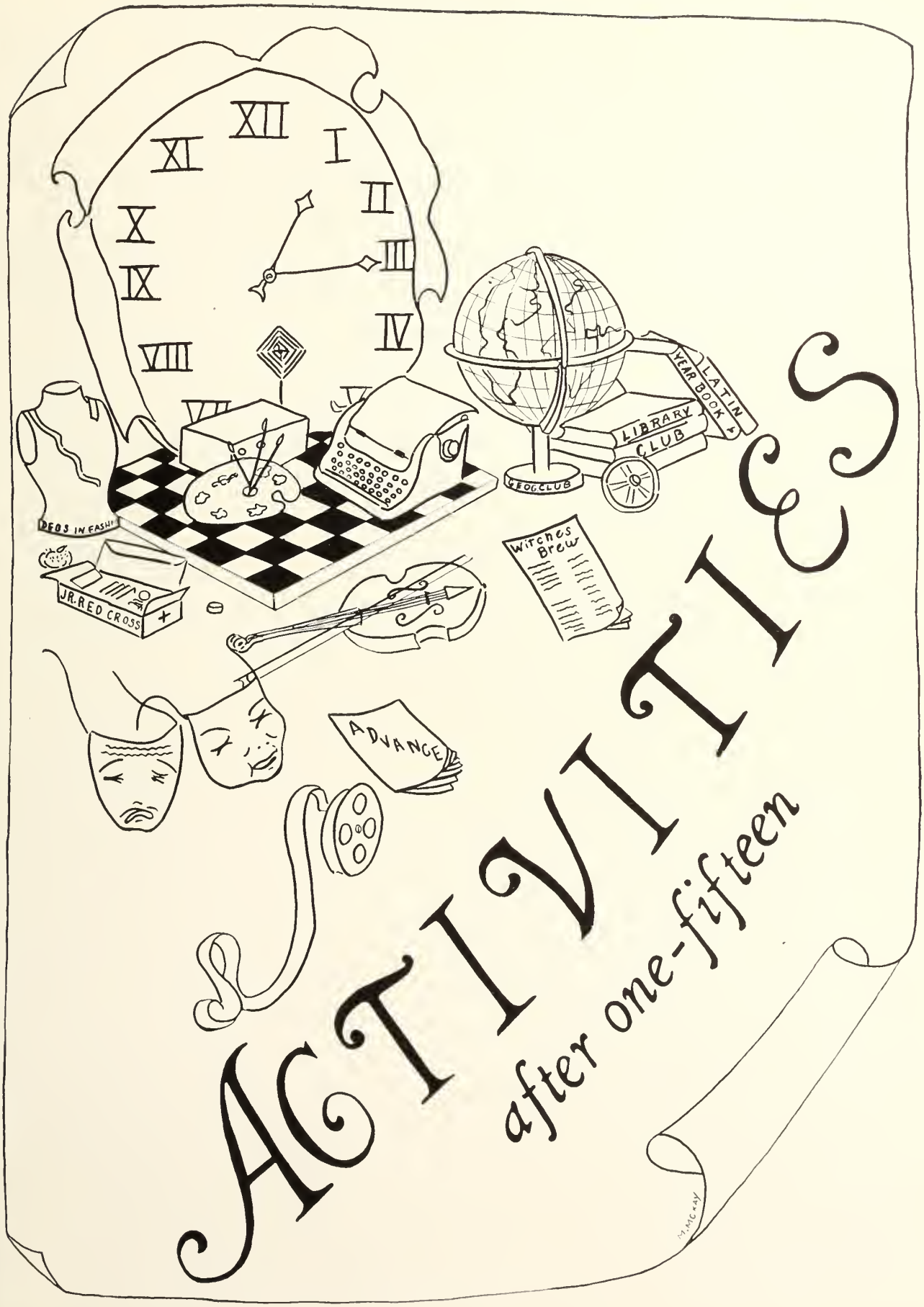
ACTIVITIES
after one-fifteen
LATIN
YEAR BOOK
LIBRARY
CLUB
GEOG. CLUB
WITCHES BREW
ADVANCE
JR. RED CROSS
D.M. McKay

Student Council

President:	Eugene Lacritz
Vice President:	Sheila L'Hereux
Secretary:	Esther Caldwell
Treasurer:	Robert Crowley
Advisers:	Mr. Joseph Lyons
	Mr. Thomas Teeling

This organization is composed of two delegates from each homeroom. From these representatives, four members of each class are chosen for the Executive Council. All students in the school are taking an active part in special homeroom meetings.

The purpose of the Student Council are as follows: to help make a more perfect school; to promote a better feeling and to create a more perfect understanding between the pupils and the teachers.

This year the Council has accomplished much, including improvements in the lunch room, erecting a trophy cabinet, acquiring a bus for North Salem children, and inaugurating the new student control of traffic in corridors.

Much credit is due to Mr. Lyons and Mr. Teeling, members of the faculty, who have been of great assistance in helping the Council to maintain its high standard of service.

Latin Club

Consuls:	Margaret Powers
	Nathalie Volmer
Praetor:	Therese Sobocinski
Quaestor:	Dorothy Southam
Aediles:	Janet Osgood
	Lydia Walczak
	Russell Stingel

The thirty-fourth year of the Latin Club was opened in October in true Roman style.

At several meetings during the year the Latin Club sang songs in Latin and acted plays in Latin. They also brought to the school a narrated movie, "Aeneas." Entertainment was furnished by many of the club members during the meetings and refreshments were served at every meeting.

The Club has ended another year of success under the capable guidance of Miss Edith M. Shearer, the Club adviser.

ADVANCE STAFF

EDITORIAL BOARD

Co-Editors

JANE REED ROGER STEINHARTER

LITERARY BOARD

Senior Reporters
FRANCIS McGRATH
JOAN COLLIGAN

Junior Reporters
PATRICIA NORTON
RICHARD CONWAY

Sophomore Reporters
PRISCILLA PITMAN
KENNETH MILLER

Freshman Reporters
LOIS LYONS
RICHARD WELCH

Alumni Editors
MIRIAM POLANSKY
ANNE POULOS

Book Editor
BARBARA HAMILTON

Society Editors
LOIS SADOSKI
CLAIRE THORBURN

Exchange Editor
JANET BEECHEY

Art Editors
EVELYN JASTREMSKA
SYLVIA ELKA

Athletic Editors
EDWARD DALY
RICHARD McALPINE
DOROTHY BATES

Music Editors
NANCY BROPHY
MORTON SPECK

Photo Editor
ROBERT CROWLEY

BUSINESS BOARD

Business Manager
ROBERT CROWLEY

Accountant
NORMA WINER

Business Representative
MARY JANE WADE

Circulation Managers
GEORGE BEDROSINA
ROBERT FINNISS

ADVERTISING STAFF

MARSHALL BAKER
RICHARD ELLIS
PHYLLIS DRAGONAS
RALPH HUSSEY
JOSEPH MONACO
AGNES SARGENT
LUCAS PERSINO
PAUL WALSH
PAULINE FIELD

Typists

RUTH BRENNAN
LORETTA LEPKOWSKA
LOIS SADOSKI
PAULINE TERZIAN

Advance

The *Advance* has passed through another successful and memorable year. Again the Staff and Advisers have tried to bring to the students what they want in their high school magazine and have insisted on a high standard in all material accepted. This success has been accomplished through the co-operation and enthusiasm of all connected with the magazine.

The *Advance* has carried on the tradition of bringing to the students the general gossip of the school, news of our graduates, exchanges, sports and society news, and the best literary accomplishments of our students. The Literary Board is under the able direction of Miss Valentina Glebow, Literary Adviser. To her we give our deepest thanks.

Under the guidance of Mr. Dominic Mizzi, faculty Adviser, and a very capable Advisory Board, the Business of the magazine was handled in a very efficient manner. Many advertisements were secured, some new, and others of long standing.

A good Art Department and a gifted Art Adviser are essential to any successful magazine; the *Advance* during this year certainly had both. Our heartfelt thanks to Mr. Fester S. Rousseau, the Art Adviser, for his talented guidance to the members of the Art Department who showed special ability and skill in their work.

We the Staff of 1947 now relinquish our positions to the Staff of 1948, feeling that they are very capable to conduct the affairs of the *Advance*. We of 1947 are indebted to our Faculty Advisers and owe much of our success to them.

YEARBOOK STAFF

Editor-in-chief, Francis McGrath

Assistant Editor, Joan Colligan

Literary Editors

Morton Speck
Ruth Stevens

Assistants

Loretta Lepkowska
Hazel Murch
Dorothy Dooley
Pauline Terzian
Joseph Monaco
Richard McAlpine
Francis Mulski
Aubrey Brine

Photography

Editor, Robert Crowley
Assistants, Joseph Blanchette, Kathleen Jennings

Boys' Sports Editor, Edward Daly
Assistants, Andrew Konovalchik, Stephen Rizzotti

Girls' Sports Editor, Mary Jane Carr
Assistant, Joanne Lyons

Club Editor, Eugene Lacritz
Assistants, Janet Beechey, Richard LeBel

Art Co-Editors

Elizabeth Pehleman
John Dombrowski
Dorothy Weinberg
Sylvia Elka
Marjorie McKay
Helen Nelson
William Porcello

Circulation Manager, Charles Pike
Assistants, Allan Ablow, Marie Gonyea

Advertising Manager, Bernard Victory
Assistant, William Turner

Advertising Committee

Ronald Fabiszewski
Alan Freedman
David Tassinari
Albin Gesek
William Ives
Richard Flisak
Lawrence Spiegel
Anthony Salvo
Rosemary Mooradian
Dorothea Olsson
Nancy Brophy
Lois Sadoski
Norma Winer
Helen Lord
Richard Ouellette
Ann Crowley

Photography Committee

John Ahearn
Joan Hammonds
Ann Poulos
Richard Cote

Yearbook

We, the class of 1947 have taken great pride in carrying on the tradition of publishing a Salem High School Yearbook. The main purpose of the yearbook is to record in an authentic and interesting manner the events which have made our days at Salem High the happy memories that they are, and by means of individual pictures, to keep with us always our many friends and acquaintances.

This yearbook has been produced through the untiring efforts of the Yearbook Staff, the inspiring advice of the faculty, and the invaluable assistance given by our adviser, Mr. Kennealley.

We should like to take this opportunity to extend to Miss Shortell, who succeeds Miss Barker as Head of the English Department, our congratulations and to wish her success in her new position.

Also, we wish to express our sincere thanks and appreciation to the members of the Guidance Department who have ably assisted us in planning our future vocations by their wholehearted efforts.

We of the Yearbook Staff sincerely hope that in years to come our class will look back upon these pages with cheerful reminiscence toward the thrill and splendor of our High School Days.

Dramatic Club

President: Francis McGrath
Vice President: Barbara Hamilton
Secretary: Pauline Field
Treasurer: Robert Shea

The Dramatic Club under the very capable leadership and helpfulness of the Faculty Adviser, Mr. John Tellier, enjoyed a pleasant and profitable year.

In December, the Club presented, for the seventh successive season, an evening of one-act plays, traditionally called, "The Four Great Plays." "Balcony Scene" was one of these, relating in a humorous style, the reactions of a man at his own funeral. The three others were lively comedies including: "Christmas Trimmings," which portrayed the Christmas spirit; a quarrel of newlyweds about the proper place to hang a picture was told in "Hanging Uncle Henry;" and "Not Tonight" was the hilarious depiction of a night with a family of sleep walkers.

One of the projects of the Club was to send to the Salem Chamber of Commerce some representative boys to participate in "The Trial of New Witchery," which was held at Hamilton Hall. Their contribution was to represent a group opposed to Witchcraft. In appreciation of their assistance, an album of Speech records was presented to the Club at a school Assembly by Mr. Daniel Foley, Secretary of the Salem Chamber of Commerce.

Through the year, Chairmen for the Assemblies for the most part, were members of the Club. Valuable assistance in Speech was given by the Faculty Adviser.

Art Club

President: Shiela L'Heureux
Vice President: Dorothy Weinberg
Treasurer: Joseph Blanchette
Secretary: Agnes Sargent

The Salem High School Art Club had a very successful year, under the direction of Mr. Rousseau of the faculty. During the year the Club had a different project in art every month. One of these was outdoor sketching.

Being taught to sketch on the blackboard correctly, many of the members were chosen to make various posters for the clubs in the home-rooms and study halls. Posters for the bulletin on each floor in the school were done in brilliant colors.

The Club held its meetings on every Tuesday afternoon at which the voluntary work was done by the members. Two exhibitions were held in the art room of the work done entirely at the meetings of the Club by the members. The Club received many favorable comments for its work and progress.

Music Club

President: Eugene Lacritz
Vice President: Richard Lebel
Secretary: Phyllis Oldson
Treasurer: Claire Thorburn

The Music Club, one of the best known as well as successful clubs in Salem High School, has ended its third year having provided the school with music entertainment of a high caliber. The chief event in the activities of the Club this year was the Valentine Dance which completely outclassed any dance ever held in the High School Auditorium. Much credit was due to the various committees which did their job well and to the Club officers.

The Music Club sponsored a farewell party to Miss Venila Colson, Faculty Adviser who had accepted a position in Amherst, Mass. At the party Miss Colson was presented with a corsage and leather brief case. The Club was entertained by watching the film, "Bell Telephone Hour" which was shown to the various music classes.

The Club is very fortunate, at the present time, to have as its very energetic and enthusiastic adviser, Mrs. Hester Wulffaert.

Movie Club

President: Carolyn Kaelin
Vice President: Pauline Terzian
Secretary: Lois Sadoski
Treasurer: Madeline Mulligan

The Salem High School Movie Club was organized in 1935 by members of the graduation class. To Edward J. McCabe of our faculty was entrusted the privilege of guiding the activities of these students.

This year the Movie Club had Government honors bestowed upon them. Both the Army and Navy were represented, and presented history-making films.

The U. S. Navy showed to the Movie Club the wonder spectacle of the atom bomb tests at Bikini Atoll; and also a former secret film on the Atlantic coast capture of a German submarine.

The U. S. Army displayed a film based upon the heroic work done by Congressional Medal winner, Chaplin O'Callaghan, on the *USS Lexington*. In addition, the Club members were privileged to witness terrific action scenes of the Pacific invasion operations.

Since the beginning of the Club, the Constitution was so written as to prepare its members for service to city, state, and county. It provides life membership for all those whose record justified their election to the Honor Roll.

Junior Red Cross Council

Chairman: Pauline Field
Vice Chairman: Mary Jane Wade
Secretary: Dorothy Southam

The Junior Red Cross, which might be termed a perennial in our school's roster of student organizations, has once more completed a useful year.

Gift boxes at Christmastime and educational supplies, too, were sent to the children of foreign schools.

A colorful afghan, composed of six-inch squares, was knitted for use in our veterans' hospitals, and presented to a representative of the Salem Chapter of the American Red Cross at an Assembly Program appropriately timed for American Brotherhood Week.

The Council also held an auction, in May, to raise money for the National Children's Fund.

Junior Red Cross activities in the schools are under the supervision of Miss Margaret Yerrinton. The sponsor of the high school division is Miss Mary Cass.

Commercial Club

President: Audrey Hussey
Vice President: Kathleen Jennings
Secretary: Lauraine Perry
Treasurer: Marilyn St. Pierre

The highlight of the social season, under the able direction of Mrs. Winifred DuBois and Miss Dorothy Doyle, was the afternoon Fashion Show, presented during the month of April, in which the girls of the Club modeled new fashions suitable for business, sports, and social functions.

A tea was held for the benefit of the honor students, with interesting and helpful suggestions for a business girl given by a speaker. A gift of $10 was presented by the Club President, Audrey Hussey, to the highest ranking commercial student, a member of the Club, and Valedictorian of the class.

Geographical Society

President: Marie Gonyea
Vice President: David Nicholson
Secretary: Hazel Murch
Treasurer: Donald Olendzenski

The newly revised Geographical Society of Salem High School is again under the capable guidance of Mr. Paul Porochniak.

The purpose of the Club is (1) to create good fellowship among its members; (2) to add to their knowledge of local and national industries by promoting lectures, field trips, and correspondence; (3) to develop their ability to discuss world economic problems.

All meetings of the Society are conducted according to Parliamentary Procedure.

At one of the meetings this year William Ives gave a very interesting lecture and showed slides about the various places he visited last summer on a tour of America in ten weeks.

The Club, this year, with more than one hundred students, accompanied by six members of the faculty, arranged by the Carmen-Kimball Travel Agency, of Salem, conducted a tour to Washington, via New York.

Before the close of the year the Club plans to visit a newspaper plant in Boston in order to spend a day learning the operations of the different departments in the plant.

Library Corps

President: Barbara Hamilton
Vice President: Jean Nelson
Secretary: Mary Jane Wade

The Student Library Corps, now in its third year, is an organization of upper classmen who give regular periods of service to the Library.

The members have again demonstrated effectively the value of their service to the Library. They assisted not only in carrying on the routines, but also in the performance of projects which made the Library more effective in its services to the school.

As usual, the Library Corps members compiled a scrap book of school newspaper publicity, prepared new books for use, kept the Library shelves in order, and took charge of the Desk during many periods each week.

New ventures were mending books, making an inventory of back numbers of magazines in the storeroom, showed initiative during the Librarian's absence at the beginning of the year, and, most successful of all, the planning and arranging of the Bulletin Board during the spring months. This Bulletin Board was the center of attraction, featuring colorful, artistic displays with related books on Intercultural Relations, Careers, and School Clubs.

In April members presented an entertaining and educational assembly consisting of tableaux of characters in costume, from books in the Library.

Four meetings were held during the year. The sponsor of the Library Corps is Miss Dorothy Annable, school Librarian.

The Witch's Brew

Editor: Bernard Victory

Staff: Albin Gesek, Virginia Banks, Francis McGrath, Stanley Rybicki, Hazel Murch, Ronald Fabiszewski, Pauline Terzian, Silvia Elka, Alice Mosse

The class of 1947 inaugurated the newest addition to Salem High School, the *Witch's Brew*. This paper, under the direction of Miss Margaret Yerrinton, was organized with the idea of presenting to the Senior Class a friendly interesting, and humorous publication.

It is hoped that the *Brew* will be carried on by future classes, and enlarged until the whole school will be able to take benefit from it, and not merely the Senior Class.

We sincerely wish that this publication will stimulate the spirit of friendship, humor, and good will among the students.

Radio Club

President: Bernard Victory
Vice President: Albin Gesek
Secretary: Donald Benson
Treasurer: Roger Steinharter

The Radio Club was reactivated in 1946 under the capable hand of Adviser Mr. F. A. Stacy. Mr. Stacy, who has been a radioman for many years, has accumulated a vast amount of equipment consisting of meters, transmitters, and other radio apparatus.

This year the Club had a very successful season. A very large Hallowe'en Dance, sponsored by the boys in the Club, was one of the most successful of the season.

One of the main accomplishments of the Club was the installation of a loud speaker in the lunch room connecting with the public address system in the auditorium.

Projectionists

Under the guidance of Mr. I. Cohen, a group of boys learned to operate the sound projector at Salem High School. This group was divided into smaller sections and each given a definite period in which he would operate the projector for teachers and classes who came to see different films on various subjects. The showing of these films constitutes the beginning of the new visual and training program which is now under way at Salem High School.

Results obtained from this type of teaching have proved to be very satisfactory.

For their efforts the projectionists deserve much credit.

Science Club

President: Peter Victory
Vice President: Harrison Busell
Secretary: Nancy Lee
Treasurer: Ann Constantine

The newly formed Salem High School General Science Club held its first meeting under the direction of its capable adviser Mr. Dana. At this first meeting the president, vice president, secretary and treasurer were chosen as well as a committee of three men consisting of Simon Kuczan, Eric Von Saltzer, and Ara Sarkisian to draw up a constitution. The Club has joined the National Science Guild which provides pamphlets on almost everything from raising a green Holstein cow to the operation of a battleship. At this meeting the members chose as a title of the Club, "Echoes of Einstein General Science Club," although it is known as the General Science Club. Among the activities planned for the Club are movies, pictures taken on tours and other worthwhile events. Even though the Club may not have been able to carry out its plans, it has made an ambitious start and gives promise of continued success after its first year of success.

Orchestra

Director: Claude H. Phillips
Student Leader: Eugene Lacritz

The Salem High School Orchestra was organized under the direction of Claude Phillips in 1925. Due to the helpful co-operation of the Kiwanis Club musical instruments are loaned free of charge to interested students who wish to play in the Orchestra.

The organization has been, for the first time, added as an elective subject in the school curriculum.

Under Mr. Phillips' leadership the members receive an extremely important and valuable background in orchestral work, and this year for the first time arranged a concert.

Each year the best qualified student is chosen to lead the orchestra. In this way a valuable foundation of practice is laid for future work in musical attainments.

At graduation three seniors receive from the Harris Fund an award for proficiency in music. The award consists of three volumes pertaining to music appreciation.

Guidance Assistants

One of the interesting student participation projects in our school is the Assistants' work in the Guidance Department.

The student performs duties consisting of messenger service, typewriting of letters, envelopes, cards and notices, keeping records and memoranda, mimeographing and rex-o-graphing, sending for and filing school and college catalogues, keeping catalogues up to date, filing letters, folders, etc., keeping records of work done, and carrying out any orders with efficiency and dispatch.

The aim of the Guidance Department is to develop in each student selected for the work, those qualities which will be a valuable contribution to her future work, whether at college or in the business field. In the efficient performance of the daily tasks involved, the following qualities are developed: industry accuracy, system, attention to details, a sense of responsibility, willingness, resourcefulness, and initiative.

A student who has these qualities and who adapts herself to the requirements of this department will work under actual office conditions, in this way putting into practice any business skills or training which she possesses.

The Guidance Department is greatly helped by the corps of assistants and appreciates the valuable work performed by these students.

The following students are the Guidance Assistants for this year:

Clara Augustinowicz
Jean Baxter
Stasia Biezunska
Fabia Burridge
Jean Cuffe
Audrey Hussey
Delores Leclair
Alicia Lojko
Jacqueline Borowska

Any girl who has a study period the same period through the week and whose marks are high may make application for this work.

Junior Rotarians

The Junior Rotarians is an organization founded to further friendliness and brotherhood among its members. In keeping with this democratic policy, the Rotary Club of Salem has extended a permanent invitation to ten Salem High School Senior boys to join its ranks each year. These ten boys are chosen on their merits as future Rotarians by our principal, Mr. Arnold, and our vice principal, Mr. Kennealley.

The Junior Rotarians attend the Senior meetings in pairs. The latter meet on every Tuesday at 12:15 at the Hotel Hawthorne. The meetings consist of luncheon, community singing, and short lectures which are of benefit to all members of the Club.

Once a year the Junior Rotarians are given free rein at a Senior meeting. This year the Juniors presented a discussion as well as musical entertainment. This meeting and program were both very successful.

The Junior Rotarians of 1946–47 wish to express their sincere gratitude to President Everett Lavender, the officers, and the members for the opportunity given time to enjoy and learn from the Senior meetings.

Debs in Fashion

President: Pauline Field
Vice President: Patricia Bailey
Secretary: Shirley Cahill
Treasurer: Yvonne Biselx

The Debs in Fashion is a newly organized club this year, formed to improve one's appearance, manners, and so forth, necessary for a business career. The Club held several meetings and put on a style show. The members also did some sewing.

The "Debs" enjoyed a talk by an interesting speaker on dressmaking.

The final event was a party open to all the teachers and students in the high school.

Chess Club

President: Alfred Gough
Vice President: Ruth Nicholson
Secretaries: Nancy Temple
Ann Maloon
Treasurer: Dorothy Weinberg

Acting on the consideration that Chess is one of the most ancient and honorable of all intellectual pastimes, a need for the institution of a club sponsoring this game was reorganized this year. Consequently, a Chess Club was organized with Mr. Thomas Walsh as adviser.

The Club met twice a month at which time lessons and tournaments were conducted.

The season ended with the Club having experienced the utmost success.

SPORTS

1946-7

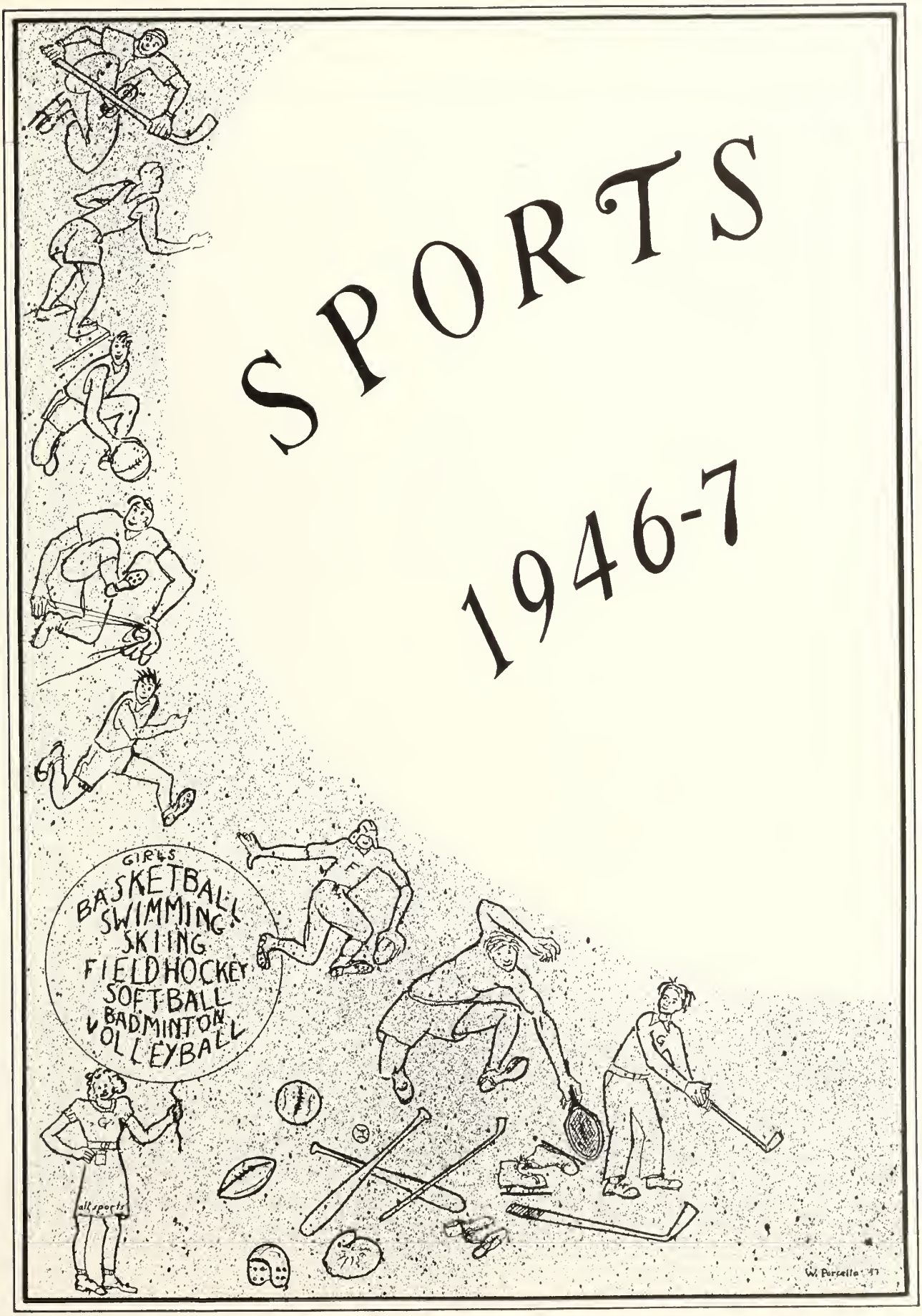

Football

Coach—Glenn J. O'Brien

Assistant Coach—John Carr

Captain—Steve Rizzotti

Manager—John Manesis

Lettermen

Captain Steve Rizzotti
John Ahern
Francis Kelley
Raymond Jarzynka
Bobby Shea
Pete Jalbert
Dick Madore
Andy Konovalchik
Richard Delande
Dominic Marraffa
Robert Courtney
Lionel Pelletier
James Ryan
Jerry Neizer
Dick Ouellette
David Tassinari
Charles Trainor
John Cappuccio
Fred Dominick
Walter Martin
Arthur Munroe
Bernie Meyer

SUMMARY OF SEASON

Salem	24	Nashua	13	Spring Game
Salem	28	Lowell	6	
Salem	26	Newburyport	0	
Salem	15	Lynn English	13	
Salem	9	Marblehead	0	
Salem	20	Everett	13	
Salem	9	Manchester Central	0	
Salem	7	Lynn Classical	27	
Salem	10	Gloucester	6	
Salem	7	Peabody	0	
Salem	0	Lawrence	0	
Salem	13	Beverly	6	
Total	168	Total	84	

The football team enjoyed one of its most successful seasons in over a decade. Coaches Glenn O'Brien and John Carr had a wealth of material from which to build their latest edition of the Witches. Some of the returning veterans were Andy Konovalchik, Bob Shea, Dick Madore, Francis Kelley, John Ahern, Steve Rizzotti and Bob Courtney.

Under the capable leadership of Captain Steve Rizzotti, the Witches waltzed through six straight games before meeting defeat at the hands of a powerful Lynn Classical team. This game held more interest than any other schoolboy contest played all year. Both Salem and Classical were undefeated at the time they met, and, although they did not out-fight or out-game our valiant Witches, they proved to be too powerful in hanging up the victory.

After their loss to Classical, Salem finished out the remainder of the season undefeated. They rang down the curtain on their brilliant season with wins over their traditional rivals, Peabody and Beverly.

The highlights of the year, which were viewed by capacity crowds at every game, were the running of Andy Konovalchik, the placekicking of John Ahern, and the defensive play of Jerry Neizer and Steve Rizzotti. John Ahern established a modern record for field goals, by kicking four throughout the year.

At the conclusion of the year, Bob Shea and Pete Jalbert were elected co-captains of next year's team.

Basketball

Coach—Glenn O'Brien

Captains—John Kapnis, John Zaraes

Manager—Edward Kiley

Lettermen

John Kapnis
Albert Kendall
Robert Jalbert
Fred French
Roger Brilliant
Richard Phillips
John Zaraes
Richard Ouellette
Thomas Lally
James Ryan
Bernie Meyer
Robert Courtney
Dominic Marraffa

SUMMARY OF SEASON

Scores of Games

Salem	27	Lawrence	25
Salem	23	Gloucester	37
Salem	35	Haverhill	41
Salem	32	Lynn Classical	26
Salem	37	Peabody	26
Salem	23	Lawrence	27
Salem	33	Lynn Classical	53
Salem	38	Gloucester	43
Salem	46	Haverhill	28
Salem	38	Lynn Classical	29
Salem	21	Peabody	28
Salem	55	Beverly	24
Salem	44	Lynn English	50
Salem	53	Beverly	36
Total	505	Total	463

The Salem High Basketball team, playing in the fastest Essex County League in over three years, wound up their season with a record of seven wins and seven losses. The team played a good brand of ball and by taking four of their last six games they finished in fourth place in the league standing. The team was built around four veterans of the preceding year. They included John Kapnis, John Zaraes, Dick Ouellette, and Al Kendall.

After being eliminated from the county title race, the Witches dealt severe blows to other pennant contenders. Lynn Classical, pre-season favorite for the flag, was eliminated by Salem as the Witches defeated them twice. Salem also defeated rival Beverly twice during the season by lopsided scores.

To pick a standout performer for the year would be an injustice to the other members of the squad as all the boys gave a good account of themselves. Kapnis, Ouellette, and Kendall all scored more than one hundred points. Kendall topped all Salem High scorers of the last four years by netting one hundred and thirty-six points. Jalbert and Zaraes, at the guards, played outstanding defensive ball.

No captain has, as yet, been elected for next year.

Cheerleaders

Head Cheerleader Kathleen Jennings

Head Cheerleader Dick O'Neil

Cheerleaders

Anna Poulos	Jean Hutchinson
Peggy Ryan	Norma Daly
Phylis Hennessey	Jeanette Fortin
Loretta Lepkowska	Sophie Tarnowski
Earline Coffin	Alice McElroy
Blanche Coffin	Olga Senko

Robert St. Lawrence

The 1947 cheerleaders, outfitted in smart new uniforms, exhibited pep and complete teamwork.

Several successful rallies were held to arouse our school spirit to its peak. Along with the traditional cheers in use, many new ones made their debut to popularity with the students.

Mr. Joseph B. Smith rendered assistance which was greatly appreciated by the entire squad.

To complete a successful season, the cheerleaders sponsored a dance which proved to be one of the most outstanding and enjoyable dances of the year.

Baton Squad

Norma Doggett, *Drum-majorette*

Mary Jane Carr, *Leader of Baton Squad*

Early last fall the Baton Squad was reorganized under the direction of Mr. Oliver Ahearn, and Miss Mary E. Hanify as faculty advisor.

It was divided into three groups, the flag squad; namely, Florence Tremblay, Jean Moody, Ruth Trasher, Marilyn St. Pierre, Ann Rogers, and Leona LeBlanc; the special twirlers, Jean and Janet Doucette, Mary Riley, Betty Cronin, Dorothy Ahearn, and Dolores Fillacio; and, the regular squad which consisted of Dorothy Hubitz, Ione Story, Joan Pelchat, Ann Holland, Ann Ward, Helen Callis, Mary Louise Morgan, Yolanda Spinale, and Pauline Ring.

Effective twirling was performed at all of the football games for the enjoyment of the students and spectators. Snappy gay colored uniforms, also added much to the show.

Already there are many new members for next year's squad, with many new ideas for the coming season. Dorothy Hubitz was chosen leader of next year's squad, and Dolores Fillacio was chosen drum-majorette.

The Yearbook Staff wishes all the Baton Squads of the future be as successful as the 1946-47 Squad has been.

Track

Coach—Joseph Murphy

A surprising number of Track aspirants answered Coach Joseph Murphy's call at the beginning of the year. No definite track schedule has been released yet.

If the efforts of Coach Murphy and his squad mean anything, Salem will be represented by a very strong club.

Returning veterans of last year's team include Bernie Meyer, a good shot-putter; Roger Brilliant and Francis Ganey, sprinters; Russell and Andy Konovalchik, distance runners; and Donald Beal, running broad jump.

These boys will form the nucleus of the team, with several newcomers woven around them.

Hockey

Coach—Bill Moynihan

Captains—Richard Delande, Richard Cote

Manager—David Lockhard

Lettermen

Richard Cote
Richard Madore
Timothy Mahoney
Bertram Soucy
Alfred Gough
Donald Benson
Richard Delande
Lionel Pelletier
William Longval
Philip Rodden
Andre Rainville
Larry Tracey
Jack O'Connell

The Salem Hockey Team ended up in fourth place in the North Shore league standings. This year the league consisted of eleven teams and the competition was very high. Salem started off very well and the season was curtailed before the schedule could be completed. Salem's final record was three wins, three losses and one tie.

The Salem men are a credit to Salem High School as they handled themselves like gentlemen and sportsmen, under all conditions.

Golf

Coach—Charles Dolan
Captain—Not elected

Squad

James Quinn
Donald Benson
Lionel Pelletier
Alfred Gough
Donald Beal
Timothy Mahoney
Roger Steinharter
John Linehan
Thomas Lally

SCHEDULE

Monday, May 5—Salem 1, Beverly 8
Monday, May 12—Salem 6, Peabody 3
Monday, May 19—Beverly
Monday, May 26—Winthrop
Thursday, May 29—at Winthrop
Monday, June 2—at Swampscott
Thursday, June 5—at Peabody
Monday, June 9—Swampscott

Entering its third year of North Shore Golf League competition, the Salem High Golf team has a wealth of holdovers from last year. Boys entering their second year are Donald Beal, James Quinn, Donald Benson and Lionel Pelletier.

Salem's record up to this writing is one win and one loss. Coach Charlie Dolan is hopeful that the squad will enjoy one of its better years.

Baseball

Coach—Thomas McNamara
Captain—John Ahern
Manager—Philip Tassinari

The Salem High School Baseball team got off to a good start this year and are considered to be a threat for the Essex County title. Up to the time of this writing they have a record of four wins and two losses. They have shown the class to live up to preseason predictions and are destined to enjoy one of their best seasons.

Returning veterans include Lionel Pelletier, Jimmy Ryan, John Kapnis, John Ahern, Dick Phillips, Phillip Rodden, Roger Caron, Larry Tracey, and Dick Madore. All of these boys saw action last year and will before the season ends combine into a smooth working unit that will make its presence felt.

Schedule—1947

April 23	Salem 6, Beverly 5
April 25	Salem 1, Lynn Classical 10
April 30	Salem 4, Lawrence 3
May 2	Salem 7, Haverhill 9
May 12	Salem 3, Lynn English 2
May 14	at Beverly
May 16	at Lynn Classical
May 21	Lawrence
May 23	at Haverhill
May 27	Lynn English
May 29	at Peabody
June 2	at Gloucester
June 6	Peabody

Girls' Basketball

Coach: Miss Mary Hanifey

Assistant Coach: Miss Victoria Kopaczynska

Captain: None elected

Team

Joanne Lyons
Madeline Mulligan
Joan Hammonds
Dorothy Hendricks
Phyllis Oldson
Helen Lord
Mary Jane Carr

For the third consecutive year the Girls' Basketball team consisted of junior and senior teams. The junior team of last year showed great promise for the coming season, but due to starting the season later this year, they were unable to play any games.

Under the capable direction of Miss Hanifey, the future basketball teams will be even more successful than the past two years.

Girls' Swimming Team

Early in the fall the Swimming team was reorganized under the capable direction of Miss Mary E. Hanifey and Miss Victoria Kopaczynska. Every Monday and Wednesday the group met at the Boys' Club of Lynn. Many informal relays and various water sports were enjoyed by all.

Mr. Neil Goudette, swimming director at the Boys' Club, rendered instruction to many of the girls in the proper methods of diving and swimming. This instruction was greatly appreciated by the girls who are looking forward to further membership in this Club.

This recreational swimming has been enjoyed tremendously by the participants. The Club has carried on successfully this season and is hoping to have many more enjoyable seasons.

SENIOR SCRAPS
Uph!!!
Is that new girl some dame BRO-th-ER!
Aw, she's too B.T.O.
At least she does the Home work!
Put up or Shut up
Betcha Peabody beats Salem
Say! gotta extra book report?
Yeah, you can use the one Joe got from Bill—office me
Right sausage
What period do you want swipt
All of 'em if I could
She's a Solid melo Rooney with me!
Ya-ta-ta ya-ta-ta ya-ta-ta!
"Mu Wild Irish Rose"
Sessions!
Cheeze it!
Slip
Better use Slickum-Boy!
Curing the Hams
Gaslight Crammin'
Crashing eh!
Extorting The Homework
Cooking Room
Cinder buns
Burnt oders
Synthetic meat
Smoked cake
Bat cakes
Where are you?
Yesterday's coffee
CO-ART EDITORS
J. DOMBROWSKI
S. ELKA
M. MC KAY
H. NELSON
E. PEHLEMANN
W. PORCELLO
D. WEINBERG

English
Math
Hist
Oh, happy High School days!
Freshman
Senior
One more bell to go
Office
Principal
Those who did not join any club
Gee--what did I do this time!!
Fuzzy Wuzzy
Frankie!
Spike
Tower of Pisa
Curley-oops-it Rained!
Hollywood hair-styles "à la Salem High"
Monsieur Pompadour
Slickum
454
A Dog(gone) Course at S.H.S.
Hist
Math
Buggy Biology Blues
Stair-Polishing at Recess
traffic officer

A TRIBUTE

Four members of Salem High School faculty have completed their final years of teaching. They were all prominent figures in school affairs and they all maintained outstanding records during their years of teaching at the High School. They are Miss Alice Feenan, Miss Louise Barker, Miss Sarah Little, and Mrs. Martha Koen.

Miss Feenan, who spent thirty-six years as an instructor here, was head of the Foreign Language department at the time of her resignation. She was held in high esteem by all faculty members and students during her long term of service.

Miss Barker, who spent thirty-two years at the High School, was head of the English department when she too resigned. She was in charge of the *Advance* for a good many years, was esteemed by all, and was eminent in all respects.

Miss Little, also a member of the English department, spent a total of thirty years at Salem High School, and she too maintained a conspicuous record. She was respected by all and was one of our many fine English teachers.

Last, but by no means least, is Mrs. Koen. She served in the Domestic Science department for twenty years, and like the three previously mentioned teachers, has left behind a record of professional excellence. Many a good housewife has received her start from Mrs. Koen's thorough training.

All of these teachers are held in high esteem. As the highest representatives of their profession, they have maintained outstanding records throughout their many praiseworthy years at Salem High School. We owe them all many thanks for the fine work they have done in preparing us for our futures. All who have known them and all who have heard of their inspiring work, wish to pay them the sincere tribute for their loyal efforts to the youth of Salem. A salute to them from the Class of 1947.

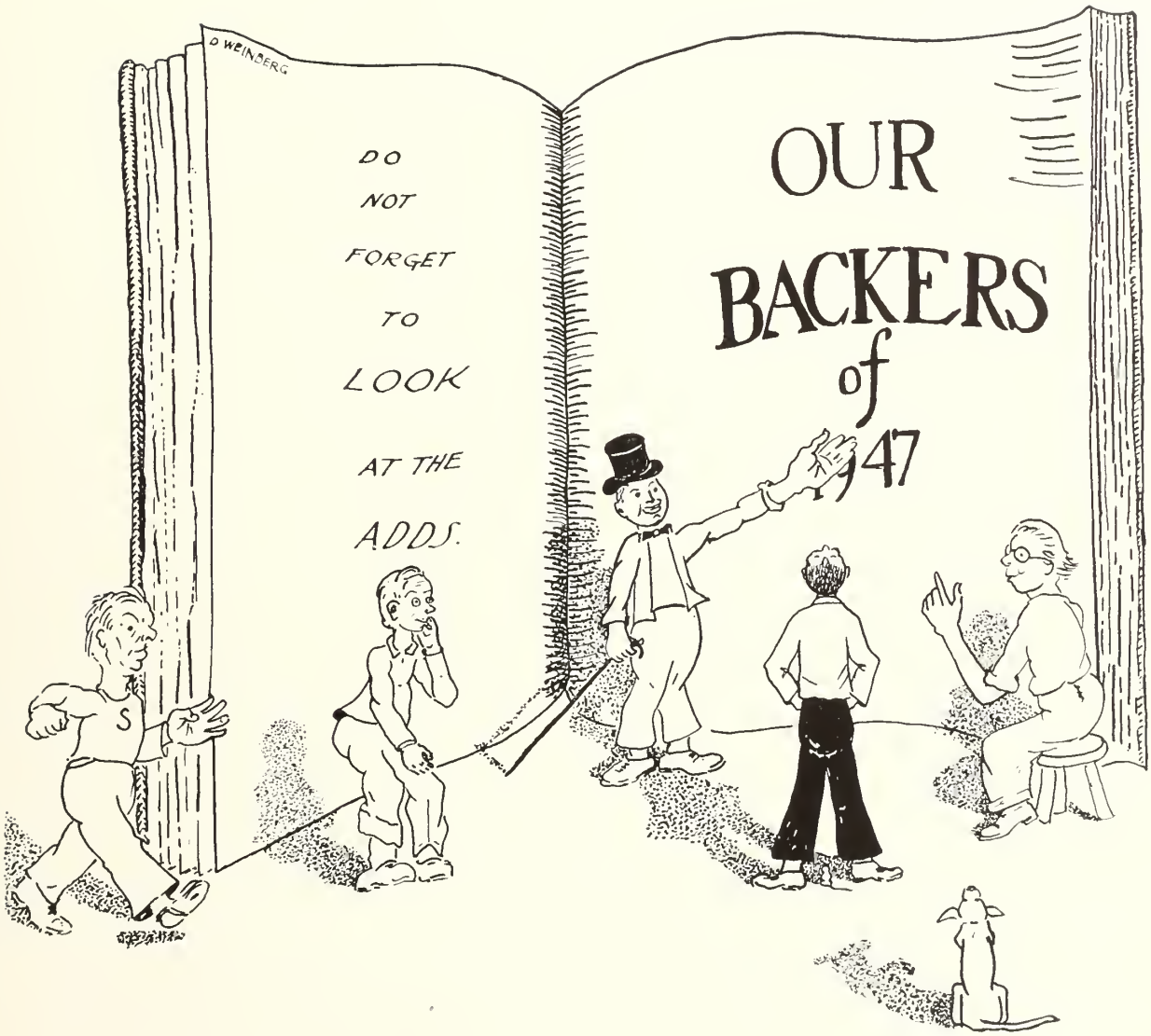
D WEINBERG
DO
NOT
FORGET
TO
LOOK
AT THE
ADDS.
OUR
BACKERS
of
1947

Salem Commercial School

Courses for High School Graduates

Accounting
Business Administration
Bookkeeping
Executive Secretarial
Medical Secretarial
Secretarial Science
Stenographic

Day and Evening Divisions

Fall Term - September 8

Summer School - June to August

Fifty-eighth Year

SEND FOR CATALOG

John W. Archibald, B.B.A., M.C.S., *President*

254 ESSEX STREET SALEM, MASS.

WALLPAPER :: PAINTS
LINOLEUM
VENETIAN BLINDS

Beaulieu & Linsky Co.

3 Front Street — Salem 4260, 5153

268 Cabot Street — Beverly 2349

Compliments of

WILLIAM F. MANNING

Real Estate and Insurance

Brokers and Dealers
in
Listed and Unlisted Stocks and Bonds

Members Boston Stock Exchange

MANN AND GOULD

70 WASHINGTON STREET
SALEM

"The Best Place to Eat Is at

MARY'S"

MARY'S LUNCHEONETTE

and

SWEETLAND

Compliments of

MUNROE and ARNOLD-
MERRITT EXPRESS
Inc.

Compliments of

Boley Motor Sales

206 BRIDGE STREET
SALEM, MASSACHUSETTS

Compliments of ::

SALEM LEATHER COMPANY

3 TREMONT PLACE

SALEM, MASSACHUSETTS

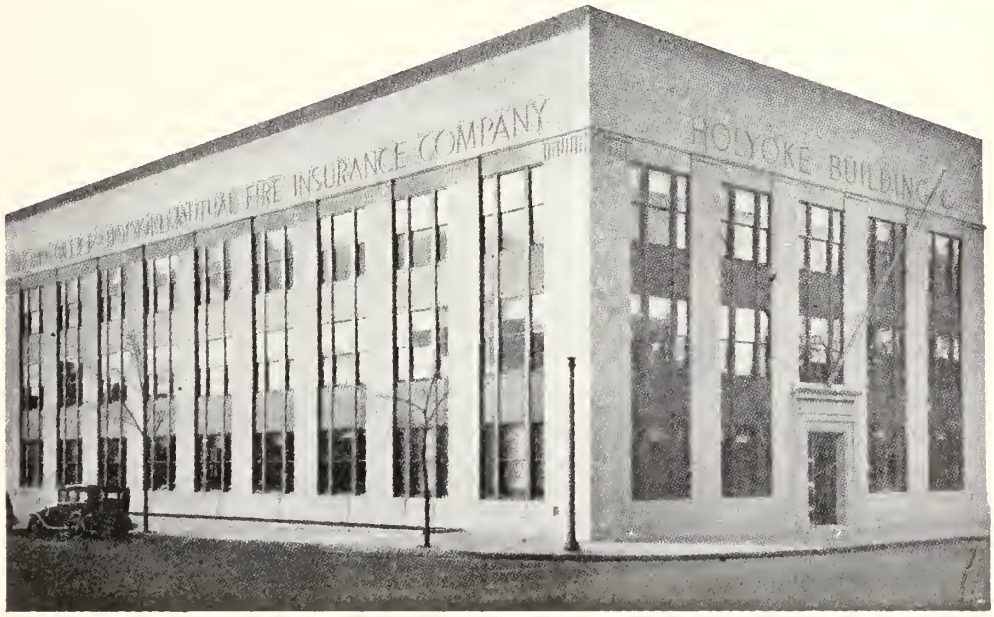

COMPLETE INSURANCE PROTECTION
HOLYOKE OF SALEM INSURANCE AGENCY, INC.
39 NORMAN STREET, SALEM, MASSACHUSETTS
TELEPHONE 2700

Compliments of ::

MARTHA SWEETS SHOP

Home Made Candies and Ice Cream

295 ESSEX STREET

Established 1903

M. T. SOLOVICOS, *Proprietor*

Compliments of

A FRIEND

Compliments of

RIED & HUGHES

Congratulations

and

Best Wishes

to the

Senior Class

of

'47

Your Boy's Stores, Inc.

155 ESSEX STREET SALEM

ROCKAWAY INN

Dinner Parties and Small Banquets
Our Specialty

415 ATLANTIC AVENUE
MARBLEHEAD

Telephone Mar. 0977

YE LITTLE FOOD SHOPPE

Birthday and Weddings Cakes
Our Specialty

Tel. 3845

287 WASHINGTON ST. SALEM

DR. ELMER E. KERWIN

OPTOMETRIST

Meet Me At . . .

LANDERS'

38 LAFAYETTE STREET
SALEM
Telephone 418

JOHN J. KENNEDY and CO.

Insurance and Real Estate

176 Essex Street, Salem
Tel. 3280

Jerry's, Inc.

Work Clothes - Shoes
Riding Habits - Sportswear
and Sporting Goods

Washington, cor. Norman St.
Tel. 1547

THE SALEM EVENING NEWS

Covers fully the events of your school,
whether social, educational or athletic

Read it for a resume of
the many activities of
SALEM HIGH SCHOOL

Compliments of the - - -

Salem Savings Bank

"The Bank with the Chimes Clock"

125 WASHINGTON STREET

SALEM

"Large Enough to Serve You
Small Enough to Know You
Strong Enough to Protect You"

Compliments

of the

UNION STREET GARAGE

When you need —

Cards, Stationery, Wedding Invitations or Announcements or any other printed matter save money by getting it from

The Cassino Press

Telephone 1029

15 FRONT ST. SALEM

Compliments of

THE AULSON TANNING MACHINERY CO.

9 OAK STREET SALEM, MASS.

SALEM 4060

Howard H. Eustis, Inc.

ATHLETIC OUTFITTERS

289 Essex Street Salem, Mass.

Compliments of ::

HARRINGTON & MORLEY

Attorneys

254 ESSEX STREET

SALEM MASSACHUSETTS

FURNITURE
ELECTRIC APPLIANCES

EMPIRE FURNITURE CO.

281 ESSEX STREET

Telephone 5970

SAMUEL E. RAPHIN, *Mgr.*

KAUSELS', INC.

...Fine Furniture...

1085 Broad Street Lynn, Mass.
Tel. LY-5-6310

96 Bridge Street Salem, Mass.
Tel. SALem 2116

THEODORE T. KAUSEL, *Prop.*

CONNELLY'S

Chocolates - Bon Bons

286 Essex Street

Salem

GERBER'S RESTAURANT

THE PLACE TO EAT

Town House Square

Tel. SALem 4187

THOMAS STUDIO

Commercial Photographers
Photo Finishing
Home Portraits

101 WASHINGTON ST. SALEM

Zina Goodell Corp

Hardware - Houseware

"Everything for the Kitchen"

Tel. 0780 - 0781

86 Lafayette St. Salem, Mass.

- SAVING SHARES
- $1.00 PER MONTH
- GIVES YOU A START
- INSURED SAVINGS

SALEM CO-OPERATIVE BANK

71 Washington, Cor. Church Street

Congratulations to

The Class of 1947

from

Mr. and Mrs. John Woods

SALEM

Smart Women Shop at ::

BIXBY'S

Misses' and Women's

APPAREL

144 Essex Street Salem, Mass.

THE ROSARY SHOP, INC.

260 ESSEX STREET

Opposite Barton Square

—Featuring—

A Complete Line of Religious Articles

WILLIAM C. WALSH

Successor to

THE H. M. BIXBY CO.

Established 1843

Rugs, Carpets and Linoleum

294 Essex Street Salem, Mass.

Telephone 272

SACCON JEWELERS

176 ESSEX STREET

SALEM, MASS.

Naumkeag Trust Co.

SALEM, MASS.

Member of Federal Reserve System

Member—Federal Deposit Insurance Corp.

Compliments of

a Friend

Compliments of

PARKER BROTHERS, INC.

Salem, Mass.

Makers of

FAMOUS PARKER GAMES

which include

MONOPOLY, CAMELOT, RICH UNCLE, DIG,

PING PONG, ROOK, PIT, FLINCH, SORRY

and many others.

Compliments of ::

JOHN A. JOHNSON

SALEM

SMITH, LEAVITT and COLE

Insurance of All Kinds

81 WASHINGTON STREET
SALEM

Tel. 2417

Clark & Friend

The Finest in
Men's and Women's Wear

Best Wishes to the
Class of 1947 from

Ives Greenhouses

256 LAFAYETTE STREET
SALEM, MASS.

National House Furnishing Company

"North Shore's Oldest Furniture Institution"

COMPLETE HOME FURNISHERS

NATIONAL
HOUSE FURNISHING CO.
280 CABOT ST. BEVERLY
145 WASHINGTON ST. SALEM
196 MAIN ST. GLOUCESTER

W. FLOYD TREMBLEY

RARE BOOKS

SALEM MASSACHUSETTS

Compliments of

John Flynn & Sons

80 BOSTON STREET SALEM, MASS.

The Merchants National Bank of Salem

SALEM MASSACHUSETTS

JOHN F. CABEEN CO.

Plumbing . . .
Heating

81 NORTH STREET

SALEM MASSACHUSETTS

ARTHUR A. MULLANE

Insurance

140 WASHINGTON ST.

SALEM MASSACHUSETTS

Compliments of ::

CHARLES A. GREEN

Empire Theatre Building

Compliments of ::

CHUTE'S

Soda - Candy - Luncheon

264 ESSEX ST. SALEM

THE NORMAN INSURANCE AGENCY

S. T. CALLICHY, *Mgr.*

Insurance - Real Estate - Investments
Income Tax Returns

81 WASHINGTON STREET
SALEM, MASS.

Telephone 2210

Compliments of ::

GOLDSMITH NEWS AGENCY

SALEM

The Stanley Cafeteria, Inc.

"The Place to Eat"

SALEM PEABODY

For Better Foods in Amazing Variety

Shop at

BLOOD'S

New-Derby Street Market

Lynde St. Beehive Store

Compliments of ::

ELDA ANGELUCCI

Teacher of

Piano and Piano Accordion

10 Cypress Place Lynn, Mass.
Ly. 3-0841

149 Essex Street Salem, Mass.
Sal. 0142

Best Wishes . . .

SALEM SMOKE SHOP

137 WASHINGTON STREET

SALEM

WILSON AND ROBINSON

Electricians

10 ST. PETER STREET
SALEM

Compliments of

SUMNER LOW RAYMOND

JOHN E. HEFFERNAN, Inc.

Precise Prescription Service

60 WASHINGTON STREET SALEM, MASSACHUSETTS

Telephone SALem 2224

Telephone 2608

Delande's Supply Co.

Wholesalers of

ELECTRIC AND PLUMBING SUPPLIES

56 Lafayette Street Salem, Mass.

THE WILLIAM E. NORTHEY

INSURANCE AGENCY

126 WASHINGTON STREET

SALEM, MASS.

Compliments of ::

JAMES E. FARLEY

126 WASHINGTON STREET

SALEM, MASS.

Compliments of ::

ELMER W. LIEBSCH

81 WASHINGTON STREET

SALEM

Compliments of ::

A. G. RODERICK

Taxis - Trucking

SALEM

Compliments of

Sousa Oil Company

DISTRIBUTORS OF RICHFIELD PRODUCTS

DODGE PLYMOUTH

CARS AND TRUCKS

BEAVER AUTOMOBILE CO.

281 DERBY STREET SALEM, MASS.

Tel. 2050

Compliments of ::

ROY SWAN

Real Estate and Insurance

Public Accountant

PLANE - TRAIN - BOAT - BUS
TICKETS - TOURS - CRUISES

CARMEN-KIMBALL TRAVEL OFFICE

7 Central St., Salem Tel. 42

Miller's Music Store

149 Essex Street, Salem

The North Shore Headquarters for Fine

PIANOS-MUSICAL INSTRUMENTS

Records and Accessories

Complete Line of Sheet Music

Tel. Salem 0142

Compliments of ::

Enterprise Department Stores

Congratulations and

Best Wishes

to the Graduating

Class of 1947

KAY JEWELRY CO.

SALEM, MASS.

CHARLES S. JOHNSTON, JR.

Real Estate - Insurance

276 ESSEX STREET
SALEM, MASS.

Compliments of ::

EARLEY RADIO COMPANY

Sales—**Radio**—*Service*

Electronic Devices - Television

STARR C. HEWITT

Refracting and Manufacturing

Watchmaker :: Optometrist :: Jeweler
Dealer in Diamonds

292A ESSEX STREET
SALEM, MASS.
Y. M. C. A. Building

C. F. TOMPKINS CO.

...Quality Furniture...

87 WASHINGTON STREET
SALEM, MASS.

—Other Stores in—
BEVERLY - DANVERS - GLOUCESTER

Compliments of

1947

Music Club

Seiberg's

Junior

Dresses Coats

Sportswear

153 ESSEX STREET SALEM

HOWARD'S

for

HARDWARE, Inc.

78 WASHINGTON STREET
SALEM, MASS.

ORENT'S SHOES

Featuring Nationally Advertised

FOREST PARK SHOES

and

OLD TOWN TRAMPEZE

185 ESSEX ST. SALEM

Best Wishes
From . . .

Mr. and Mrs. Edward H. J. Wilson

Pitman & Brown Company

40 BRIDGE STREET, SALEM

CONSTRUCTION — PAINTING

BUILDING SUPPLIES

JOHN J. JACKSON, *Manager* *Telephone:* SALem 3600

Dan A. Donahue

Salem's and Gloucester's

RELIABLE MEN'S STORES

Compliments of ::

Empire Clothing Co.

133 ESSEX STREET SALEM

Heartiest Congratulations
From . . .

WALTER CONWAY
Realtor
Insurance-Appraiser—4% Mortgages
254 ESSEX STREET SALEM

HARPER SERVICE

SALEM BEVERLY
DANVERS PEABODY

Ford

Photographs
of Satisfaction

DONRAL PHOTO SERVICE
263 ESSEX STREET
SALEM, MASS.

Telephone Salem 2300

Donald W. Goucher Ralph W. Doble, Jr.

FOLLETT'S
MEN'S WEAR

246 ESSEX STREET
SALEM, MASS.

Headquarters for
ARROW SHIRTS
MALLORY HATS

40 YEARS

OF SERVICE

Complete
ATHLETIC OUTFITTING

SALEM RUBBER CO.

The Rubber Store

Compliments of

FEDERAL MACHINE CO.

171 BOSTON STREET SALEM

WATERS & BROWN

HARDWARE, PAINTS, TOOLS AND CUTLERY

Garden Seeds and Fertilizers

57-59 WASHINGTON, Cor. CHURCH SALEM, MASSACHUSETTS

CITY FISH MARKET
25 NEW DERBY STREET
SALEM, MASS.

Comliments of ::

ESSEX FLOWER SHOPPE
265½ ESSEX STREET
SALEM, MASS.

Compliments of ::

DR. C. WILLIAM KOSSOWAN
276 ESSEX STREET
SALEM, MASS.

Compliments of the . . .

A. VOYER SOUCY AGENCY
General Insurance
157 WASHINGTON ST.
SALEM, MASS.

H. P. HOOD'S

THE KIND OF ICE CREAM SERVED
IN OUR CAFETERIA

"We Know It's Good"

Compliments of ::

MAX J. KOWALSKI

KILFOYLE'S
CHILDREN'S SHOP

270 ESSEX STREET

SALEM, MASS.

Dainty gifts for babies

M. H. Baker
FEMININE APPAREL

181 Essex Street Salem, Mass.

Compliments of ::

Clear Weave

Your Favorite
Shopping Center

224 ESSEX STREET SALEM

Salem

PARAMOUNT

The Show Place of the North Shore

We Deliver Salem 3130

Tassinari's

For Quality

160 ESSEX STREET

We Specialize in Fruit Baskets

Established 1891

Inter-City Fuel Co.

Telephone Salem 120

Coal Wood Coke

Range and Fuel Oil

Oil Burners and Servicing

Compliments of ::

WOODMAN
INSURANCE AGENCY, INC.
221 ESSEX STREET
SALEM, MASS.
ROBERT T. WOODMAN

LALLY'S

Known for

Quality Footwear

Since 1889

147 ESSEX STREET SALEM

Compliments of ::

DR. WILLIAM J. GIBBONS
Optometrist

JOE THE HATTER

Pants - Shirts
Ties - Hats

150 WASHINGTON STREET
SALEM

Opposite Salem News

CONGRATULATIONS
CLASS OF 1947

BERNARD'S

JEWELERS

173 ESSEX STREET SALEM, MASSACHUSETTS

L. A. LANDRY

American - English - French

ANTIQUES

335 LAFAYETTE STREET SALEM, MASSACHUSETTS

Telephone SALem 5811

Compliments of

Joe Casserly's Men's Store

177 ESSEX STREET, SALEM

Clothing **Haberdashery**

Luxurious Living

Leisurely, restful and filled with happiness! That's the life you want—that's the life you deserve. And economical General Electric appliances will make your fondest dreams for better living come true. Visit our LUXURIOUS ELECTRIC HOME and see why.

PICKERING
GEORGE W. PICKERING CO.
COAL-OIL-COKE
GENERAL ELECTRIC

Appliances - Kitchens - Automatic Heating - Laundries

211 DERBY STREET SALEM

IN STEP WITH "YOUTH"

Dresses
Coats
Suits
Sportswear

Fredricks

WESX BUILDING SALEM

Sherwin-Williams

SALEM STORE

128 Washington St. Phone 3411

"The Paint That Covers The Earth"

Compliments of ::

Surrette Storage Battery Mfg. Co.

SALEM, MASS.

Compliments of

Creedon's Garage

430 ESSEX STREET
SALEM

Telephone 0647

Lee & Osborn, Inc.

A Real Electric Shop for 34 Years

197-201 WASHINGTON STREET
SALEM, MASS.

Telephones 761 - 762

When you start work—START SAVING, and
when you save—SAVE SYSTEMATICALLY
Buy monthly savings shares here.
$1 each per month and GET AHEAD!

Roger Conant Co-operative Bank

256 ESSEX STREET, SALEM

HYTRON

offers to
girls sixteen years of age or over
well-paid, interesting jobs
in an industry with a future

HYTRON RADIO AND ELECTRONICS CORP.

SPECIALISTS IN RADIO RECEIVING TUBES SINCE 1921

Compliments of

1947

Dramatic Club

Gainsboro Studios

OFFICIAL PHOTOGRAPHER

TO CLASS OF

1947

SALEM. MASSACHUSETTS

Yes . . .

this book was printed by a firm which has been recognized for quality letter-press printing for more than seventy-five years.

WARREN PRESS

College Annual Publishers

160 Warren Street, Boston, Mass.

SYLVANIA MAKES THE WORLD BRIGHTER AND HAPPIER

The products that Sylvania makes in Salem, Danvers and Ipswich are helping make the world brighter and happier.

In SALEM, at both the Boston Street and Loring Avenue plants, hundreds of different kinds and sizes of Light Bulbs, for lighting Homes, Stores, Factories, Streets, Railroads, Mines, Farms, Airplanes, Battleships . . . everything.

In DANVERS
Marvelous Fluorescent Lamps, that are doing so much to make dark places bright as day.

In IPSWICH, Fluorescent Lighting Fixtures, designed by able engineers to help Fluorescent Lamps produce the best kind of light in the most economical way.

SYLVANIA has modern plants also in Boston and Lowell, as well as many in Pennsylvania, where Radio Tubes, Electronic Specialties and many other articles are manufactured.

SYLVANIA believes in Quality Products and Quality People to make them. That's why young folks are lucky when they get a job at Sylvania.

SYLVANIA ELECTRIC

SALEM, MASS.

Keep Your Savings Account
Growing - - -

WITH REGULAR DEPOSITS

Salem Five Cents Savings Bank

Naumkeag Insurance Agency, Inc.

INSURANCE — REAL ESTATE

Empire Theatre Building

287 Essex Street Salem

Compliments of a

FRIEND

Patronize Our Advertisers

Compliments

of

SLATTERY BROS. TANNING CO.

12 Cousins Street

Salem, Mass.

Established 1838

Salem Mutual Fire Insurance Company

77 WASHINGTON ST. SALEM

EDWARDS

Smart Shoes

184 ESSEX ST. SALEM

Compliments of

A FRIEND

Compliments of ::

David Frye

GREEN RESTAURANT

INC.

SPECIALIZED

CATERERS

72 PALMER STREET 48 CONGRESS STREET

SALEM, MASS.

Tel. Salem 1999 — 6150

Res. 2214-M

SALEM HIGH SCHOOL
LIBRARY